000717 02/05/92
ROMULUS PUBLIC LIBRARY
11121 WAYNE RD
Romulus MI 48174
**C-67

Hal... special

Re... nd
sp... ies
Pag...

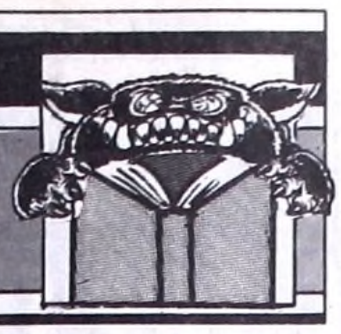

Feature

Golden anniversary team of 1941 returns to glory
Page A-2

Sports

Tigers qualify for state finals
Page B-1

Assoc... spapers

ROMULUS PUBLIC LIBRARY
11121 WAYNE ROAD
ROMULUS, MICH. 48174

Romulus Roman

Week of Oct. 31-Nov. 6, 1991 | Vol. 90, Number 41 | Official Newspaper of Romulus | 3 Sections | 24 Pages | 50¢

Parking rates on the rise

By AMANDA WILSON
ANP Staff Writer

Parking rates at Detroit Metropolitan Airport will soon be increasing.

As of midnight Nov. 8, rates will be rising in some cases up to twice the previous price.

The rate increase is being implemented to bring Metro Airport more up to date with other major airports, according to Mike Conway, community relations manager at the airport.

"Automobile parking accounts for approximately 21 percent of the total revenue earned by Metro," said Conway. "Now, with the opening of a new 1,800-space parking structure and more shuttle services, we need the additional revenue to keep up with our increasing expenses."

Because Metro is a user-financed facility, parking revenue is considered an important economic resource.

Along with rent form terminal and concession space and percentages of earnings from food and beverage facilities, news and gift shops, ground transportation, advertising and car rentals, revenue from parking is used toward operation and maintenance expenses at the airport.

"There hasn't been a parking rate increase here for at least eight years and we have to keep up with the expenses," Conway said.

Although there was a parking rate increase of 30 percent in 1989, the adjustment was made by the state and revenue collected does not go toward airport expenses.

"The state put a 30 percent tax on all parking within five miles of the airport but we don't see that money–it goes directly to the state and Wayne County."

Although parking rate increases will be seen at all parking areas at the airport, "...the biggest difference will be seen in the short-term parking lot," said Conway. "We're making those rates intentionally high to encourage people to park in long-term parking whenever possible."

"Hopefully, the high price will keep spaces available for people who are just stopping in to buy a ticket or drop off a passenger," Conway said.

Anyone parking in the short-term parking area won't see much difference in price within the first couple hours, but after the third hour, one dollar more than before will have to be paid. By the fifth hour, a rate of $8 over the former $5.25 will be endorsed and it will cost a customer $9 versus the former $6 to park in the short-term lot all day. On the other hand, it costs only $5 a day to park in long-term parking.

"We now have prices comparable and in some cases even better than at the other major airports in the nation," Conway said.

There is now a parking hotline at the airport which features a recorded message detailing the amount of parking space available at any given time in any parking lot throughout the airport. The message includes information regarding any construction or traffic back-up which might cause a delay. The parking hotline number is 942-3838.

Looking for the Great Pumpkin

Bailey Zuke, 4, of Westland takes a rest while picking out her Halloween pumpkin at the Pumpkin Patch in Romulus. ANP photo by Robert H. DeYonker

Missing woman's body discovered

By AMANDA WILSON
ANP Staff Writer

The corpse of Cheryl Sanders who disappeared without a trace in Romulus Oct. 11 was discovered in Van Buren Township this week.

Preliminary evidence indicated she had been shot to death, according to police.

The partially-clothed decomposed body was found Sunday behind a barn off Tyler Road. Because her relatives did not recognize the clothing, dental records were used to positively identify the corpse as Sanders.

Sanders, 29, was last seen inside the Holiday Inn Hotel near Detroit Metropolitan Airport at about 2:30 a.m. Oct. 11.

"She had no money, no charge cards and no checks and she never called me, any of her other family members or her office," said her husband John Sanders.

He described his wife as an extremely reliable person. She was the district manager of the Portrait Corporation of America, home-based in North Carolina.

The evening of Oct. 10, she met with with a co-worker and friend from a studio in Ohio.

"They met at the Holiday Inn because they both knew where it was and it has a nice lounge," John said.

He said they were there from about 7 until 8:30 p.m. at which time they decided to go to a club in Taylor.

Cheryl Sanders

"They were escorted out of that club between 2 and 2:30 a.m. by a friend of mine in the band," John said. "He told me that nothing unusual had gone on that night and he didn't see anyone following them."

The friend was on her way to return Sanders to her car in the parking lot of the Holiday Inn when Sanders asked to be dropped off in the lobby to use the restroom. her husband said.

"Her friend watched her go in and turn toward the restroom, then she left because she had to drive back to Ohio that day."

Sanders was not seen leaving the hotel. Her truck was found later, still in the parking lot with the doors unlocked.

Anyone with any information that could lead to the arrest and conviction of the assailant in this case is asked to call the police hotline at 942-6882.

Elected officials anticipate proposed salary increase

By AMANDA WILSON
ANP Staff Writer

Unless rejected by members of the Romulus City Council, elected officials will receive an approximate 9 percent pay increase in 11 days.

As a result of meetings of the Compensation Commission, the following increases are proposed for Romulus elected officials.

- The mayor shall receive an increase of $4,500, from $47,500 to bring the salary to $52,000 annually.
- The clerk and treasurer shall each receive an increase of $3,877 from $39,123 to bring their salaries to $43,000 annually.
- The mayor pro tem shall receive an increase of $300 from $6,325 to $6,625 annually.
- Council members shall each receive an increase of $300 from $5,750 to bring their salary to $6,050 annually.

In accordance with Romulus ordinances, this determination will become effective Nov. 11, unless sooner rejected by a two-thirds vote of council which doesn't seem likely, according to City Clerk Linda Choate.

"The salary increase is in accordance with state statutes," she said. "The committee that makes the determination is made up of local residents - people from all walks of life - within the community and without that committee, I am not aware of how the salaries could be increased."

She went on to explain that the proposed salary increase has nothing to do with the fact that this is an election year.

"The only time elected officials can get an increase is in an odd numbered year and only after the election," Choate said. "The last time elected officials had a raise was in 1989 and these are full-time positions and the officials put in an awful lot of hours. I don't think it's likely that the council will reject the increase at this time."

> "I think the council has been underpaid compared to like community officials' salaries. The raise is appropriate at this time."
>
> **– Ellis Pennington**
> Councilman

"The purpose of the compensation commission is to determine what our salaries should be in accordance with comparable cities' officials," said Councilman Jimmie Raspberry. "I see no reason why the council should reject their decision."

"I think the council has been underpaid compared to like community officials' salaries," said Councilman Ellis Pennington. "The raise is appropriate at this time."

Romulus currently has a population of about 22,000. The mayor of Westland, with a population of 84,500 receives a salary of $68,310 annually. The mayor of Dearborn Heights, with a popultion of 67,706 receives $57,534 while the mayor of Dearborn, with a population of 90,000 receives an annual salary of $70,647. Many of the mayors of other surrounding cities are considered part time and paid only for part time work.

Man assaulted with shears

By AMANDA WILSON
ANP Staff Writer

A 35-year-old Romulus man was assaulted outside his home by a Detroit man weilding a pair of garden shears last week.

Ramon Warrick, 21, of Detroit was arrested following the incident Oct. 22 and charged with assault with intent to do great bodily harm.

The assault occurred at the victim's home in the 6000 block of Wayne Road at about 1:30 a.m.

Police said Warrick attacked the Romulus man with garden shears inflicting several lacerations to the head and body. They believe the two men were acquainted and said the argument arose after the Romulus man refused to give Warrick a ride home.

The victim was transported to Annapolis Hospital where he was treated and released.

Warrick was arraigned Oct. 23 in the 34th District Court before Judge Felix Rogalle. Bond was set at $10,000.

Results of a preliminary examination were not available at press time.

INSIDE

Announcements	B-2
Classified ads	B-3
Community Calendar	A-4
Obituaries	B-3
Sports	B-1
Wheels	B-5

The Romulus Roman
Thursday, October 31, 1991
© Copyright 1991
The Associated Newspapers Inc.
All rights reserved.

HOME DELIVERY ... 729-4000
CLASSIFIED ADS ... 729-3300
NEWSROOM 729-4000

Why is Demi Moore

The Butcher's Wife

See movie review Sunday in Suburban Living

Goulish guests

Waitress Linda Boyko and cook Dorothy Dawson serve their "goulish patron" at the Wings and Wheels Bar in Romulus. Wings and Wheels is just one of the many businesses that went all out to decorate for Halloween.
ANP photo by Deanne L. DeYonker/staff photographer

Watch for the Eagle & Enterprise on Sunday for home delivery call 729-4000

Members of the 1941 Belleville High football team that captured the mythical Class B title gathered Friday night to reminisce on their unforgettable season. Making it to the *Golden Anniversary* celebration are: Edward Zymanski (kneeling, from left), Robert Evanski, Edward Goosens and Leonard Rochon; second row are Robert Byrnes, Harold Sherman, Roger Plonte, Albert Baker and Ray Van Buhler; third row are Sidney Mills, Edward Gielinski, Robert Kiff, Keith McMullan, William Agge, and coach Howard Thompson.
ANP photo by Anne DeYonker/staff photographer

Golden anniversary

'Team of 1941' returns to glory

By TOM MOORADIAN
ANP Staff Writer

Some arrived wearing their old Belleville High letter-sweaters.

A few looked as if they were ready to put on football uniforms and play a quarter or two.

They all had smiles on their faces, and "were happy to be a part of this celebration".

They were members of the Belleville High football team of 1941, a team that had captured the mythical Class B state championship.

They gathered in the Golden Boy Restaurant in Belleville Friday night for dinner, to reminisce of the days when they ruled the gridiron, then headed for Belleville High to cheer on their alma mater. The Tigers of 1991 didn't disappoint, either. They won a classic duel in the rain against Trenton, 31-20, to end a six-game losing streak and close out the Wolverine 'A' Conference season with a big victory.

"This is the kind of Belleville that we love," said James Richendollar, superintendent of Van Buren schools, in extending a welcome to team members and their wives. "We are rich in tradition and friends. We must never lose sight of what was. What we had. Tonight the past comes alive with your presence here. God bless you all."

Ray VanBuhler, a member of the '41 team, said that he was proud to be a part of the team and the rich past that "lives forever in our memories and is rekindled with this spark of togetherness."

"We played in a different time and different era," VanBuhler recalled, "but there is that same camaraderie that athletes all over the world share. Looking at my former teammates and friends, time has suddenly stopped. I really would like to thank everyone who had anything to do with bringing our team together again."

In his welcoming words, Larry Tabor, Belleville high principal, praised the men for helping build the foundation of excellent sportsmanship and pride.

"Fifty years ago, these men proudly wore the "orange and black" and helped establish a tradition of sportsmanship, teamwork, and a desire for excellence that has endured for half-a-century.

"Their gathering here this evening, so many years later, is a testimony to the pride and sense of community instilled in them as Belleville High School athletes. They exemplify for all of us the true meaning of high school spirit and tradition," Tabor said.

The evening was organized by Michael Colletta, Belleville High athletic director, who had the laborious task of putting the program.

Howard Sherman, a member of the 1941 team, was the prime motivator for "getting the message out to his fellow teammates." He also provided a wealth of knowledge about the team and team members.

Edward Gielinski, whose grandson is in the 1991 Tiger lineup, remarked during the game:

"This is something I wouldn't miss for anything. It is a memory I believe that we will cherish until our final breath."

Wallside Window Factory

Don't let our low prices fool you!

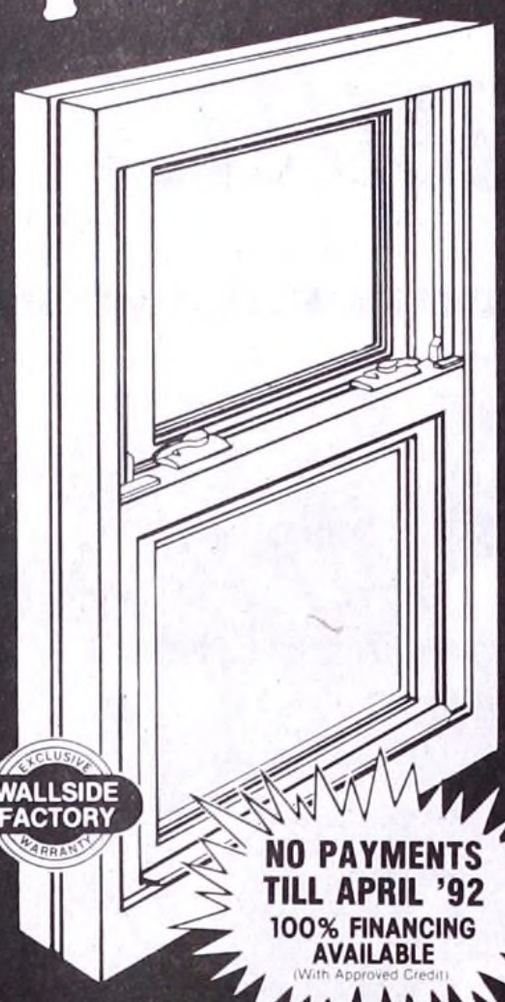

ENERGY EFFICIENT VINYL REPLACEMENT WINDOWS AS LOW AS $199 PER WINDOW INSTALLED (5 Window Minimum Order)

EXCLUSIVE WALLSIDE FACTORY WARRANTY

NO PAYMENTS TILL APRIL '92
100% FINANCING AVAILABLE
(With Approved Credit)

☑ QUALITY: Wallside's vinyl replacement windows with Ford glass insulate like wood, retain their beauty like coated aluminum and perform smoothly in any weather. Yet, won't scratch, pit, rot, corrode or mildew.

☑ SERVICE: For over 47 years, we have manufactured and installed our quality replacement windows and backed them with the strongest guarantee in the industry.

☑ SAVINGS: In order to manufacture and install thousands of windows every year we purchase large quantities of materials at volume discounts and pass these savings on to you enabling us to sell windows for less.

Martin Blanck, President

For A Free No Obligation In-Home Estimate
WE WILL NOT BE UNDERSOLD!
LET US PROVE IT... 272-4400

15830 Schaefer
Detroit, MI 48227

Wallside Window Factory

TOLL FREE 1-800-521-7800

Factory & Showroom, FREE No Obligation In-Home Estimates

ANNAPOLIS WOMEN'S SERVICES

"They Had Everything To Make His First Days Special. That's Why I Chose Annapolis."

"Having my baby was a wonderful experience, and having my baby at Annapolis made it even better. They provided comprehensive, on-going prenatal care classes for my husband and me. And when the time came, I had my baby in their home-like birthing room, where both labor and delivery took place. And the doctors and the nurses, well, everyone was just wonderful. Having my baby at Annapolis made a special event even more special."

Annapolis Hospital is part of the Oakwood health care system. One of the largest health care systems in Michigan, with six hospitals, more than 30 local health care and specialty centers and more than 1,000 physicians.

For the name of a physician on our staff, call the Physician Referral Service at:

1-800-328-7442

Annapolis Hospital
ADVANCED MEDICINE
A Member of the Oakwood Health Care System

33155 Annapolis Ave. • Wayne, MI 48184

ROMULUS NEWS
DIGEST

Residents offered free education

Romulus Adult Education is offering residents a chance to excel in the areas of computer applications and electronics.

In both of the above-mentioned areas six-month courses are being offered. All 17, 18 and 19 year-old high school graduates, G.E.D. holders of any age, and non-high school graduates qualify to take the classes for free.

The Computer Application course is will provide a basic understanding of both the computer and Disk Operating System (DOS).

The electronics course is designed to prepare the student to work on analog and digital electronic equipment at the entry level. DC and AC fundamentals are learned and practiced in this course, and basic and advanced circuits are constructed, analyzed and tested to insure capability and understanding.

Besides receiving a certificate of completion after the course, graduates will also receive job placement assistance.

For more information, call Jewell Hall at 932-5800.

Senior Center offers activities

The Romulus Senior Center is offering a host of activities for seniors to enjoy.

A trip to Southland Shopping Center is planned for tomorrow at a cost of $1.50 per person to pay for transportation.

Monday, Nov. 4, free blood pressure readings are being offered from 1 p.m. to 3 p.m.

Next Friday, seniors are invited out to dinner and to see the play entitled "The King and I" at Huron Civic Theater. Total cost for this event is $9.

Anyone age 50 or older who would like to be a part of the Senior Center activities may call Marilyn Masters at 942-6852.

Chamber seeks party sponsors

The Romulus Chamber of Commerce would like resident to know that "it's that time of the year again."

Planning is currently under way for the annual Business and Industry Christmas Party hosted by city officials and the chamber. The party this year will take place from 4 until 8 p.m. at the Holiday Inn in Romulus Dec. 5.

The event is being planned to "...bring together our business community to help toast the holidays," said Karen Cantrell, party coordinator.

Because they are trying to establish a budget for the party, Cantrell asks that those making a contributions send a check to the Romulus Chamber of Commerce and mail it by the end of the week.

All those making a contribution will be listed as a co-sponsors.

"The help and support of the community the past has made the party the success it has become," Cantrell stated. "We look forward to seeing you at this annual event to help toast in the holidays, the city of Romulus and you."

Center offers student trips

The Romulus Recreation Center is offering two November events designed for students ages 3 through 7.

The first trip to the Terrace Theater where a movie appropriate for elementary age children will be seen.

A cost of $2.50 will include the movie and transportation to and from the Recreation Department.

Parental pick-up is required. Sign-up deadline is at 5 p.m. Nov. 6.

The second event is a trip to Skateland West.

Cost is $4.50 per student and includes transportation to and from the Recreation Department, admission and skate rental.

Parental pick-up from this event is also required and deadline to sign up is Nov. 15.

1991 city council contenders comment

By AMANDA WILSON
ANP Staff Writer

As election day sneaks up, voters will be taking one last look at city council candidates before approaching the booth.

Following is a reminder of the 12 individuals running for the Romulus City Council and a message from each.

•Noah P. Bergeron – Bergeron has served six terms as a city council member and is looking forward to finishing the plans the council has begun during the past year.

He considers himself a "no-nonsense kind of guy."

"If I believe in something, I'll fight for it. If I hear about a problem, I'll look into it," he said. "I don't play political games. I'm here to get the job done."

When asked if he would like to give a message to the voters, he replied: "Vote for Bergeron. If I'm re-elected, I'll continue to think of the needs of the residents when deliberating on the future of Romulus."

•Mary Ann Banks – Banks served as Mayor Pro Tem for Romulus from 1977 to 1989. She now works as a secretary in special education for the Romulus Community Schools.

She feels her experience on the council and within the community give her what it takes to be a good council member.

"Romulus is a great place to live and I will help the residents in any way I can if I'm elected," Banks said. "I would like to use my experience and interest to do what I can to take care of my fellow citizens and make Romulus a better place to live and work."

•Fred Junior Block – Block has been a council member for about 20 years. He is self-employed in the business of buying and selling farm machinery.

He is very concerned about the needs of the "little people" and considers himself a "behind-the-scenes" official, ready to listen and act as a liason to taking care of problems.

"What concerns the people, concerns me," Block said. "If re-elected, I'll continue to do all I can to take their problems to the right place, and get them taken care of."

When asked if he had a message to the voters, Block said: "Get out and vote and support the candidate who you think will do the job you want to have done. We've got a great city here with a lot of potential which can be brought out through the right people."

•Jimmie Raspberry – Raspberry became a councilmember in 1970 and previously served as a trustee for Romulus Township. Facing a campaign loss in 1973, he resumed office from 1975 to 1985, and again in 1987, after recovering from the death of his wife.

"I would first like to thank the citizens for giving me support over the many years," he said. "If they choose to re-elect me, I will continue to be fair and responsible and use my best judgment in exercising my duty as a councilman."

Randolph Gear

Mary Ann Banks

William Wadsworth Jr.

Doreen Scibert

Noah Bergeron

Mary Collins

Jimmie Raspberry

Judith Frederick

Ellis Pennington

Pauline Calhoun

Russell Lambert

Fred Junior Block

If re-elected, he also plans to encourage residents that now live in the city to stay, and to welcome the new by keeping Romulus a safe and promising place to live, Raspberry said.

"I am asking for another term and I hope the residents of Romulus see fit to return me to office," he said.

•Ellis Pennington – Pennington served on the first city council from 1970 to 1973, and returned to the council in 1985. He also served eight years on the Romulus Township Board of Directors.

Pennington believes in speaking up to make a difference, and will continue in that vein if re-elected to serve on the Romulus City Council.

"I will continue representation as I have in previous years," he said. "I will continue to answer citizen complaints to the best of my ability."

His message: "Vote November 5th regardless of who you vote for."

•Doreen Seibert – Seibert is a Romulus Head Start School bus driver and has resided in Romulus for seven years.

She is a strong believer in teamwork and, if elected to serve on the Romulus City Council, plans to try and incorporate that concept.

"It seems the current council members are all against each other as far as some of the issues are concerned," Seibert said. "If elected, I would like to see what we can do about changing that so that we can all work together toward a common goal.

"If you would like a change and fresh new ideas, vote Seibert Nov. 5th," she said.

•Pauline Calhoun – Calhoun has lived in Romulus all her life and considers herself an active and concerned member of the community.

If elected, she plans to act on the many goals set for herself in hslping fellow comminity members.

"I have seen a lot of unjust treatment as far as Romulus residents are concerned – it simply takes too long to get things taken care of and I intend to do something about it," she said.

Her message: "Residents of Romulus, I would urge you to review the actions of the council and decide if now is the time for a change.

"If any Romulus resident would like to contact me, I would welcome your concern and can be reached at 941-4240."

•William Wadsworth Jr. – Wadsworth has been a council member since 1983.

He is an officer with the Wayne County Sherrif's Department and it is his goal to continue to serve the needs of the citizens through his seat on the council.

He is committed to taking care of "residents first," and plans to hang on to that motto if re-elected.

"I would ask for support for my fifth term and hope the people of Romulus who have supported me in the past will do so again," he said. "I have done the best I could and, if re-elected, I will continue to do keep the interest of the voters in mind.

"There is still a lot undone in Romulus and I want to be there to stand up against Metro airport who I think is taking too much land from us too quick," he said.

•Randolph Gear – Gear is completing his second term on the council and looks forward to many more to come.

Gear considers himself an active member of the community, and hopes to continue to have a say about the things that affect him and fellow Romulus residents.

"I love this city and I care very much about what goes on within, and how the residents and workers are affected," Gear said. "I'd like to be re-elected so that I can continue working toward fulfilling needs of the citizens and doing what's best for our city.

"A lot of positive things have taken place here in the past couple years and there's a lot more to come," he said. "I hope the people see fit to re-elect me so that I can continue to work toward keeping Romulus a growing and thriving community."

•Russell Lambert– Lambert has resided in Romulus on and off for about 40 years. He is resigned from the Romulus Volunteer Fire Department and is currently employed as a foreman for a carpentry firm.

"My motto is and has always been: I am willing to work for the people," Lambert said. "Look in the phone book for coucil members names and you'll see mine has always been there because I'm here for the people anytime they need me."

When asked why he wants to serve on the city council for another term, he explained, "I want to continue extending my efforts to work for the people of Romulus, and to do all I can to help those who call on me."

•Mary Collins – A life-long resident of Romulus, Collins believes local residents need to be more aware of what's happening with tax dollars.

"My prime message to my fellow Romulus taxpayers is please get out and vote Nov. 5th," Collins said. "This is the only way your voice will be heard regarding your dissatisfaction with higher and higher taxes (through ever increasing property assessments), the lack of more and better city services and the big business - big money influences which pervade our local government thinking, planning and direction.

"I have taken a stand against Proposals A, B and C. They only mean higher taxes," she said.

She went on to say that accountability will be a priority if she is elected to serve on the city council.

"You need to know how your tax dollars are being spent," Collins said. "You need to know the full impact of re-zoning and airport expansion will have on your property and your future here in Romulus. You need someone who is not afraid to ask questions and get answers."

"For the first time in years, you, as voters, have the opportunity to make sweeping changes in the city council membership," Collins stated. "New faces, new ideas and, yes, inexperience, but not complacency - not rubber-stamping."

"I can only urge each of you to take full advantage of this great opportunity.

•Judith Frederick – Frederick has resided in Romulus for 27 years and considers herself a very active member of the community.

A frequent audience member at council meetings, Frederick believes the city has managed tax money well and is pleased about he services Romulus has to offer.

"If elected, I'm going to help the mayor help Romulus to re-

"I would consider my job on the Romulus City Council as a very important position because the decisions I make will affect my generation and the generation to follow," She said. "Vote Frederick."

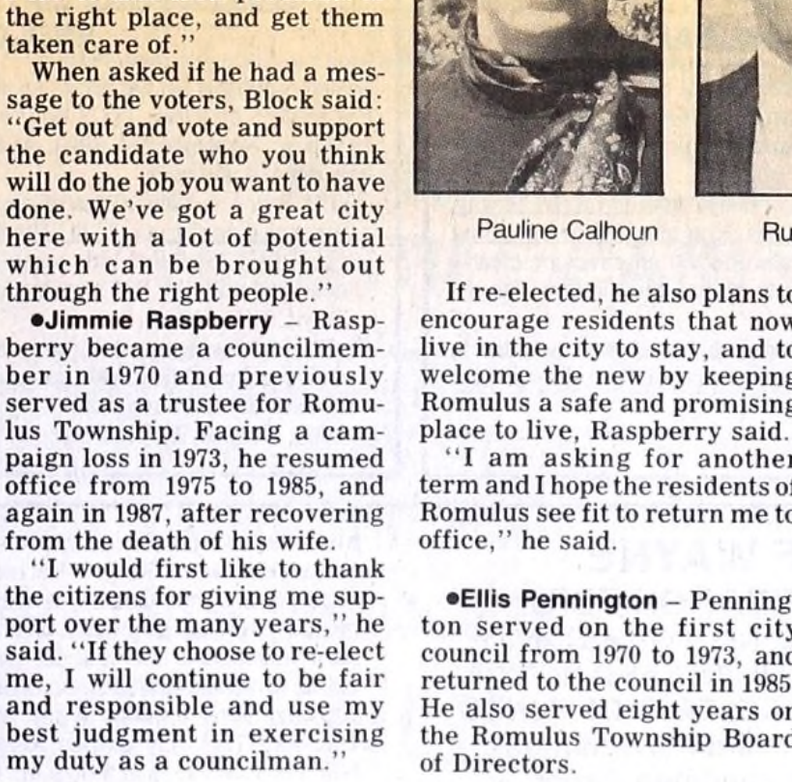

The Great Escape

Elizabeth of the Phychic Connection in Westland helps put escape artist Clarke Grande in a 20th Century mail pouch. The pouch was locked and initialed yet Grande escaped in under five minutes without damaging the lock. A challenge to perform this escape was given by Elizabeth upon Grande's request. The show was performed at the Par-Driving Range in Romulus Monday. ANP photo by Deanne L. DeYonkeristaff photographer

Previously doomed business celebrates productive life

By AMANDA WILSON
ANP Staff Writer

In 1987, its future was in question. Today, considered one of the largest employers in the city, the Romulus Engine Plant celebrated the building of the one millionth engine.

Built to produce engines for Detroit Deisel, the engine plant nearly went out of business as the market for deisel engines declined.The closing of the plant had been scheduled and announced.

Finally, following development of an innovative labor agreement and tax agreements with the city, the Chevrolet-Pontiac-Canada Group agreed to invest $250 million into the site.

"After GM took over the group, we became one of the first sites within the company to embrace customer and team-oriented work processes and syncronous manufacturing," said Michele Bular, manager of communications and training for the company.

She said their manufacturing system eventually became used GM-wide as the Quality Network strategy for running the business.

"With our streamlined process and innovative union and managemment thinking, we bacame a model for the company."

The plant, which employs 1,200 people, now produces the 4.3L V-6 engines which can be found in S10 pick ups and Blazers and the S15 Jimmys. They also produce a turbo-charged engine which can be found in the Typhoon recreational vehicle and the GMC Syclone, a new truck which reportedly captured the imagination of automotive writers across the country.

"With our engine, the Syclone moves faster than a Corvette," Bular said.

Guests at the millionth-engine ceremony included Romulus Mayor Beverly McAnally, Southern Wayne County Chamber of Commerce Presidnet Mike Ceasar, Romulus Chamber of Commerce President Mike Worsley, GM Vice Presidnet and General Manager Dick Donnely and Pontiac Truck and Bus Plant Manager Craig Parr among others.

"Our production of the one millionth 4.3L engine is a testament to the belief of our employees in quality, teamwork and customer satisfaction," stated Plant Manager Bob Ranka.

Romulus Roman

(USPS 470-400) Publication #17040
Published Thursday by Associated Newspapers, Inc., a Michigan Corporation, 35540 Michigan Ave. West, P.O. Box 578, Wayne, MI 48184.
2nd Class Postage Paid At Belleville, MI.

Home Delivery Rates
$3.25 - Thursday

Single Copy Rates
Newsstand 50¢ per copy

Mail Subscription Rates Effective Nov. 1990
(Payable in advance)

Wayne County — 12 months $48.00

Outside Wayne County — 12 months $56.00

Postmaster: Send change of address to Associated Newspapers, Inc., Mail Subscriptions, 35540 Michigan Avenue, West, P.O. Box 578, Wayne, MI 48184.
COPYRIGHT © 1991 ASSOCIATED NEWSPAPERS, INC. All rights reserved.

Sumpter man named top 1991 employee

Donald Vance

Sumpter Township resident Donald Vance has been honored with an Outstanding Employee of the Year award from the Huron-Clinton Metropolitan Authority.

Vance, a grounds maintenance worker at the Lower Huron Metropark, earned hs honor as the hourly employee of the year. Cynthia Sullivan, a park secretary, was honored as the salaried employee of the year.

With more than 41 years of service, Vance has the most seniority of any active employee. He was hired at Lower Huron Metropark in 1950, and has been present through the growth and development of the park during the past four decades. Vance worked as a warehouse clerk prior to taking his current position.

"The candidates for this honor are nominated by their fellow workers. Recipients receive a plaque symbolic of this honor and a $200 U.S. Savings Bond," said Ronald Smith, president of the HCMA Employees Association.

Friends seek members

Ways to expand their circle of friends are being sought by the Friends of the Fred C. Fischer Library.

Supported by contributions from Belleville, Sumpter Township and Van Buren Township, the Fred C. Fischer Library has struggled to meet the growing needs of the community, but the budget has not provided sufficient funds for non-essential programs. The Friends of the Library was formed to fill those needs, according to the membership committee.

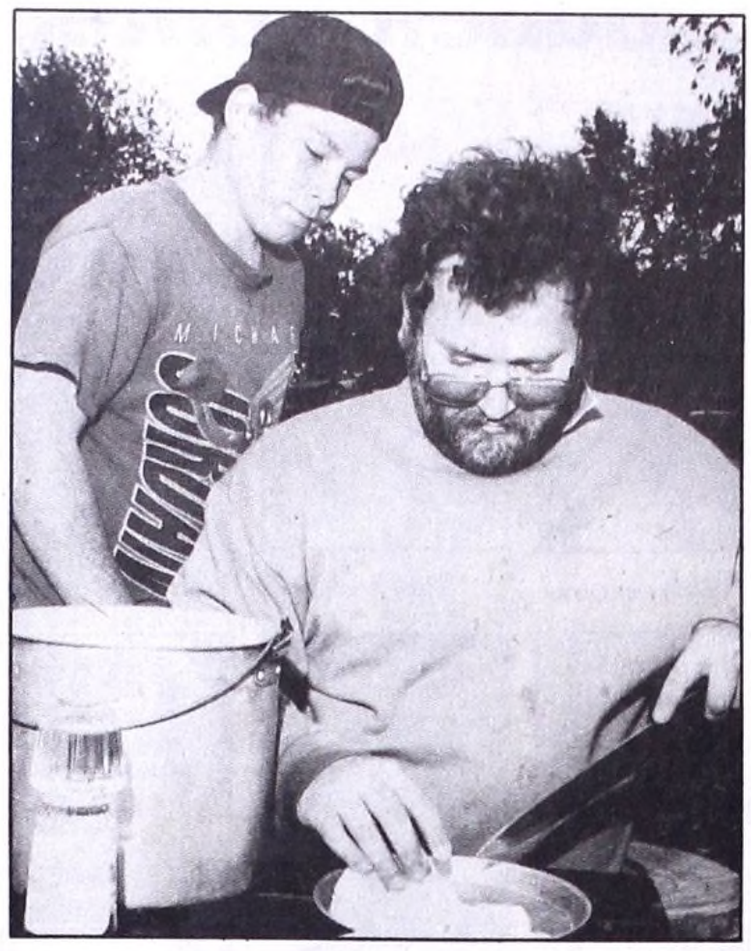

Cook-out

Steven Hendershot, assistant leader of Boy Scout Troop 1071, prepares stew at a camping event at Van Buren Park as his step-son, Jamey Criggen, 12, looks on. ANP photo by Deanne DeYonker

NOTICE
CITY OF ROMULUS
NOTICE OF CHANGE OF POLLING PLACE

TO: All registered voters in Precinct No. #6
YOU ARE HEREBY NOTIFIED that the polling place for Precinct No. #6 has been changed! The new polling place is located at :
FIRE STATION #2
7221 MIDDLEBELT ROAD
Romulus, Michigan 48174
Due to circumstances beyond our control. it has become necessary to relocate Precinct #6. This change is effective immediately for the upcoming general election to be held November 5, 1991.

Linda R. Choate, CMC, Clerk
City of Romulus, Michigan 48174

Publish: October 31, 1991

CITY OF ROMULUS
REQUEST TO RECEIVE BIDS FOR
BID #91-39
1992 PUBLICATIONS

Sealed proposals for the above service will be received in the office of the City Clerk, 11111 Wayne Road, Romulus, Michigan until 2:00 p.m., November 14, 1991. At that time said proposals will be publicly opened and read.
(1) Bid forms and specifications may be obtained from Lynn A. Conway, Finance Coordinator, 11111 Wayne Road, Romulus, MI or by calling (313) 942-7564. All bids must be submitted in an envelope clearly endorsed with the Bid Number and Item before being returned to the City Clerk's Office.
(2) The right is reserved to reject any and all bids and proposals and to waive technicalities. A bid guarantee in the amount of five (5%) percent of the bid will be required.
Publish: October 31, 1991

CHARTER TOWNSHIP OF VAN BUREN
NOTICE OF PUBLIC HEARING

The Charter Township of Van Buren Board of Trustees will hold a public hearing on Tuesday, November 5, 1991 at 7:30 p.m., (or as scheduled on the agenda).
Approval of a PUD (Planned Unit Development) to be located at Martinsville and Savage Roads in Section 26.

Cheryl Fain, Clerk,
Charter Township of Van Buren

Publish: October 31, 1991

CITY OF ROMULUS
REQUEST TO RECEIVE BIDS FOR
BID #91-41
ONE (1) AUTOMATIC TIRE CHANGER

Sealed proposals for the above acquisition will be received in the office of the City Clerk, 11111 Wayne Road, Romulus, Michigan until 2:00 p.m., November 14, 1991. At that time said proposals will be publicly opened and read.
(1) Bid forms and specifications may be obtained from Lynn A. Conway, Finance Coordinator, 11111 Wayne Road, Romulus, MI or by calling (313) 942-7564. All bids must be submitted in an envelope clearly endorsed with the Bid Number and Item before being returned to the City Clerk's Office.
(2) The right is reserved to reject any and all bids and proposals and to waive technicalities. A bid guarantee in the amount of five (5%) percent of the bid will be required.
Publish: October 31, 1991

CITY OF ROMULUS
REQUEST TO RECEIVE BIDS FOR
BID #91-40
FIRE HYDRANT LOCKS & KEYS

Sealed proposals for the above acquisition will be received in the office of the City Clerk, 11111 Wayne Road, Romulus, Michigan until 2:00 p.m., November 14, 1991. At that time said proposals will be publicly opened and read.
(1) Bid forms and specifications may be obtained from Lynn A. Conway, Finance Coordinator, 11111 Wayne Road, Romulus, MI or by calling (313) 942-7564. All bids must be submitted in an envelope clearly endorsed with the Bid Number and Item before being returned to the City Clerk's Office.
(2) The right is reserved to reject any and all bids and proposals and to waive technicalities. A bid guarantee in the amount of five (5%) percent of the bid will be required.
Publish: October 31, 1991

CITY OF ROMULUS
REQUEST TO RECEIVE BIDS FOR
BID #91-42
GASOLINE & DIESEL FUEL

Sealed proposals for the above mentioned bid will be received in the office of the City Clerk, 11111 Wayne Road, Romulus, Michigan until 2:00 p.m., November 14, 1991. At that time said proposals will be publicly opened and read.
(1) Bid forms and specifications may be obtained from Lynn A. Conway, Finance Coordinator, 11111 Wayne Road, Romulus, MI or by calling (313) 942-7564. All bids must be submitted in an envelope clearly endorsed with the Bid Number and Item before being returned to the City Clerk's Office.
(2) The right is reserved to reject any and all bids and proposals and to waive technicalities. A bid guarantee in the amount of five (5%) percent of the bid will be required.
Publish: October 31, 1991

CITY OF ROMULUS
REQUEST TO RECEIVE BIDS FOR
BID #91-44
ONE (1) METAL CUTTING BAND SAW

Sealed proposals for the above mentioned bid will be received in the office of the City Clerk, 11111 Wayne Road, Romulus, Michigan until 2:00 p.m., November 14, 1991. At that time said proposals will be publicly opened and read.
(1) Bid forms and specifications may be obtained from Lynn A. Conway, Finance Coordinator, 11111 Wayne Road, Romulus, MI or by calling (313) 942-7564. All bids must be submitted in an envelope clearly endorsed with the Bid Number and Item before being returned to the City Clerk's Office.
(2) The right is reserved to reject any and all bids and proposals and to waive technicalities. A bid guarantee in the amount of five (5%) percent of the bid will be required.
Publish: October 31, 1991

CITY OF ROMULUS
REQUEST TO RECEIVE BIDS FOR
BID #91-43
ONE (1) FORK LIFT ATTACHMENT FOR ENDLOADER

Sealed proposals for the above mentioned bid will be received in the office of the City Clerk, 11111 Wayne Road, Romulus, Michigan until 2:00 p.m., November 14, 1991. At that time said proposals will be publicly opened and read.
(1) Bid forms and specifications may be obtained from Lynn A. Conway, Finance Coordinator, 11111 Wayne Road, Romulus, MI or by calling (313) 942-7564. All bids must be submitted in an envelope clearly endorsed with the Bid Number and Item before being returned to the City Clerk's Office.
(2) The right is reserved to reject any and all bids and proposals and to waive technicalities. A bid guarantee in the amount of five (5%) percent of the bid will be required.
Publish: October 31, 1991

CITY OF ROMULUS
REQUEST TO RECEIVE BIDS FOR
BID #91-45
FLEET ANALYSIS SOFTWARE

Sealed proposals for the above mentioned bid will be received in the office of the City Clerk, 11111 Wayne Road, Romulus, Michigan until 2:00 p.m., November 14, 1991. At that time said proposals will be publicly opened and read.
(1) Bid forms and specifications may be obtained from Lynn A. Conway, Finance Coordinator, 11111 Wayne Road, Romulus, MI or by calling (313) 942-7564. All bids must be submitted in an envelope clearly endorsed with the Bid Number and Item before being returned to the City Clerk's Office.
(2) The right is reserved to reject any and all bids and proposals and to waive technicalities. A bid guarantee in the amount of five (5%) percent of the bid will be required.
Publish: October 31, 1991

NOTICE
CITY OF ROMULUS
NOTICE TO ELECTORS

TO THE QUALIFIED ELECTORS OF THE CITY OF ROMULUS, COUNTY OF WAYNE, STATE OF MICHIGAN:
Notice is hereby given that ABSENTEE VOTERS BALLOTS are available for the November General Election to be held Tuesday, November 5, 1991 and may be obtained from the office of the Romulus City Clerk, 11111 Wayne Road, for electors who expect to be absent from the community, are physically disabled, cannot attend the polls because of the tenants of their religion, or are 60 years of age or older.
Notice is further given that Saturday, November 2, 1991 is the deadline for the acceptance of Absentee Ballot Applications, in accordance with Section 168.759 of Michigan Compiled Laws of 1948, as amended. The City Clerk's Office will be open from 9:00 a.m. to 2:00 p.m. for the acceptance thereof.
"LATE" ABSENTEE VOTERS APPLICATIONS will be accepted from any registered elector between the hours of 9:00 a.m. and 4:00 p.m. on the day before the election, Monday, November 4, 1991 if the voter shall personally appear at the Clerk's office. Said ballot may not be taken out of the Clerk's office but must be voted immediately.
EMERGENCY ABSENTEE VOTERS APPLICATIONS will be issued to any registered elector prior to 4:00 p.m. on Election Day if he/she shall become physically disabled or shall be absent from the City of Romulus because of sickness or death in the family which occurred at a time that has made it impossible to apply for Absentee Ballots by the statutory deadline.

Linda R. Choate, CMC, Clerk
City of Romulus, Michigan

Publish: October 24, 1991
October 31, 1991

COUNTY OF WAYNE
COMBINED NOTIFICATION FOR:
NOTICE OF FINDING OF NO SIGNIFICANT IMPACT ON THE ENVIRONMENT AND NOTICE OF INTENT TO REQUEST RELEASE OF FUNDS
City of Romulus - Parks and Playgrounds
County of Wayne, 600 Randolph Street, Detroit, Michigan 48226

TO ALL INTERESTED AGENCIES, GROUPS AND PERSONS:
On or about November 18, 1991, the above-named County will request the U.S. Department of Housing and Urban Development to release Federal funds under Title I of the Housing and Community Development Act of 1974 (PL 93.383) for the following park and playground projects:

1. Project A: Beverly Road Tot Lot - Two vacant residential lots which are presently owned by the City of Romulus will be designed and constructed for use as a tot lot. The park will be designed for tots and elementary age children. Facilities will include two play apparatus structures, sand areas, seating, walkways and landscaping.
   Location: North side of Beverly Road between Fourth Street and Carnegie Street and Horace Jackson Avenue.
   Purpose: To construct a tot lot which will serve residents of the urban renewal subdivision and the surrounding area. The park is located within 150 feet of the Housing Commission office.
   Cost: CDBG funds ranging from $10,000 to $20,000 will be allocated from the Wayne County program. (Contract #91-24-NS-03B) The actual cost will depend upon the tot lot design, bid cost and finances available.
   Project B: Henry Ruff Park Improvements - A foot bridge is needed over the drain which traverses the park east/west. The southerly part of the park is already developed. The northerly portion has two ball diamonds that need to be rebuilt. A foot bridge would provide the link between the two activity centers. An alternative would be to reconstruct the drive from Henry Ruff Road into the ball diamonds.
   Location: The 19 acre park is located on the north side of Beverly Road and the west side of Henry Ruff Road.
   Cost: CDBG funds of less than $10,000 will be available from Contract #91-24-NS-03B. The amount will be dependent upon the funding left after the construction of the Beverly Road Tot Lot.
2. It has been determined that such request for release of funds will not constitute an action significantly affecting the quality of the human environment and, accordingly, the County of Wayne has decided not to prepare an Environmental Impact Statement under the National Environmental Policy Act of 1969 (PL 91-190). The reasons for such decision not to prepare such a Statement are as follows:
   a) No significant impact was found as part of the environmental assessment.
   b) Adverse environmental impacts, if any, have been minimized.
   An Environmental Review Record respecting the above projects has been made by the County of Wayne which documents the environmental review of the projects and more fully sets forth the reasons why such Statement is not required. This Environmental Review Record is on file at the above address and is available for public examination and copying, upon request, at the office of Community Development Director, 11111 Wayne Road, Romulus, Michigan 48174, between the hours of 9:00 a.m. and 5:00 p.m., Monday through Friday. No further environmental review of such projects is proposed to be conducted prior to the request for release of Federal funds.
   All interested agencies, groups and persons disagreeing with this decision are invited to submit written comments for consideration by the County of Wayne to the office of the undersigned. Such written comments should be received at L-13 Wayne County Building, 600 Randolph, Detroit, Michigan 48226, on or before November 15, 1991. All such comments so received will be considered and the County will not request the release of Federal funds or take administrative action on the projects prior to the date specified in the preceding sentence.
3. Certification: The County of Wayne will undertake the projects described above with Block Grant funds from the U.S. Department of Housing and Urban Development (HUD) under Title I of the Housing and Urban Development Act of 1974. The County of Wayne and Executive Edward H. McNamara, in his capacity as County Executive, consent to accept the jurisdiction of the Federal Courts if an action is brought to enforce responsibilities in relation to environmental reviews, decision-making and action, and that these responsibilities have been satisified.
   The legal effect of the certification is that, upon its approval, the County of Wayne may use the Block Grant funds, and HUD will have satisfied its responsibilities under the National Environmental Policy Act of 1969. HUD will accept an objection to its approval of the release of funds and acceptance of the certification only if it is on one of the following bases:
   a) That the certification was not, in fact, executed by the Chief Executive Officer of the applicant;
   or
   b) That the applicant's environmental review record for the projects indicates omission of a required decision, finding or step applicable to the projects in the environmental review process.

Objections must be prepared and submitted in accordance with the required procedure (24 CFR Part 58) and may be addressed to HUD at: McNamara Building - 17th Floor, 477 Michigan Avenue, Detroit, Michigan 48226. Objections to the release of funds on the basis other than those stated above will not be considered by HUD. No objection received after December 3, 1991 will be considered by HUD.

Edward H. McNamara
County Executive
County of Wayne

Publish: October 31, 1991

COMMUNITY CALENDAR

SEND INFORMATION – Items for the "Community Calendar" should be submitted in writing no later than noon Thursday to Community Calendar Associated Newspapers, P.O. Box 578, Wayne, Mich. 48184. Each calendar event should be listed on a separate piece of paper. For more information, phone our newsroom at 729-4000.

CLUBS, GROUPS

HOSPICE OF WASHTENAW – is recruiting direct care volunteers for the terminally ill in the Belleville area. The group will begin the fall training Nov. 5. Please call Maureen at 313-677-0614.

LEISURE VILLAGE – is seeking volunteers to assist with the resident activity program. Phone Esther Taylor at 326-8030. The center also needs volunteers for assisting with the activity program for ederly people afflicted with dementia. Phone Geralann DiDomenico at 326-8030. The center is located on Van Born Road in Wayne.

JUDSON CENTER – needs warm caring adults to consider opening their homes for children ages 0 to 17. If interested in becoming a foster parent, please phone 443-5000 for more information.

HOLLIDAY NATURE PRESERVE ASSOCIATION – has scheduled the following events for November: A membership meeting at 7:30 p.m. Nov. 13. All members and non-members encouraged to attend. Meeting is at Churchill High School in Livonia. At 10 a.m. on Nov. 16, "Barking Up the Wrong Tree." Learn to identify trees by their bark. Meet at the Koppernick Road entrance.

VOLUNTEERS NEEDED FOR HALLOWEEN COLLECTION FOR ANIMALS – The Michigan Humane Society has planned the 7th Annual Halloween Collection for the Animals today. Volunteers who would like to help with the Halloween collection program, please phone 872-3400, or visit their local Michigan Humane Society shelter. Schools, church groups, and other organizations are welcome to participate. Funds collected will be used to support the Michigan Humane Society Cruelty Investigation Division.

CANTON MOTHERS GROUP – is seeking moms with 18 - 20 month old toddlers wanting to form a play group/support group. Group size limited to 8 moms (8 - 10 toddlers), meeting once a week beginning Nov. 20. Dues: $10 per month for supplies, snacks, special activities, etc. For more information, phone Susan Baker 981-4069.

SPAGHETTI DINNER - sponsored by the Nankin Chapter 238, Order of Eastern Star from 5 to 7 p.m. Nov. 6 at the Wayne Masonic Temple, 37137 Palmer Road in Westland. Donation for the dinner is $4 for adults and $2 for children. Advanced tickets may be purchased from any member of Nankin 238.

FINE ARTS CLASSES – Cartooning and painting classes are offered at the Canton Recreation Center on Saturdays for children age 6 to 15. Cartooning is from 9 to 10 a.m. and painting is from 10:15 to 11:15 a.m. $40 per person for a five-week class. Register in person at the Canton Parks and Recreation Services on Canton Center Road.

CHRISTIAN WOMEN'S CLUB -"Go For The Glitter" fashion show and luncheon at 12:30 on Nov. 8 at Weber's Inn in Ann Arbor. Luncheon and nursery reservations by Nov. 3. Admission is $7.50. Phone Doris at 429-2807 or Ivanelle at 971-5578.

ADVANCE NURSING CENTER – is seeking individual volunteers and volunteer groups to assist the activity department. If interested, contact activity director Pamela Miklas at CR8-7272.

BELLEVILLE AREA MUSIC COMMITTEE - presents Spirit of Detroit Chorus at 3 p.m. Dec. 8 at the Belleville High School Auditorium. General admission is $2.50. For information, phone 697-4455.

DOWNTOWN BELLEVILLE CENTRAL BUSINESS COMMUNITY - is sponsoring Halloween Night Trick or Treat starting at 5 p.m. tonight. The event begins at the Fred C. Fischer Library on Fourth Street.

BELLEVILLE AREA CENTRAL BUSINESS COMMUNITY - presents "An Avenue of Adventurous Topics" from 7 to 8 p.m. Nov. 6 at Victory Station, featuring Gun Safety and Safe Hunting, presented by Smith's Sporting Goods in Belleville. For information, phone 687-7151.

TOASTMASTERS PUBLIC SPEAKING CLUB – Learn communication and leadership skills at The Holy Smoke Masters Toastmasters Club of Champions in the friendly atmosphere of support. The Holy Smoke Masters meet at 6:30 p.m. Thursdays in Denny's of Westland at 7725 N. Wayne Road. Information: 455-1635. Guests are welcomed.

ROMULUS ROVERS WALKING CLUB – Walk three times a week. For information on walk site and membership, phone 941-2215.

PARENTS WITHOUT PARTNERS – meets at 8:30 p.m. the first and third Wednesday at the Taylor Moose Hall. Phone 928-4411.

DOWNRIVER TABLE TENNIS CLUB – meets from 6 to 10 p.m. every Wednesday at the Sheridan Community Center Arena at 12111 Pardee in Taylor. All caliber of players welcome. First visit is free, then $4 per night, $2 age 17 and under. For more information, phone Mal Lang at 928-3877 or Sylvester Knox at 722-7128.

MASONIC TEMPLE OF BELLEVILLE – will host an all-you-can-eat southern-style breakfast the first Sunday of every month.

PLYMOUTH-CANTON JAYCEES – will meet at 7 p.m. the fourth Thursday of every month at the Plymouth Cultural Center. For further information, phone 453-1915.

ENCORE – Postmastectomy Group for Women will meet from 10:30 a.m. until 12:30 p.m. every Monday at the Dearborn Athletic Club. For more information, phone 561-4110.

PREGNANCY SUPPORT GROUP – for moms of all ages in the Belleville area. For more information, phone 697-4409.

CIVIL AIR PATROL – Willow Run Airport Cadet Squadron meets at 6:30 p.m. each Thursday. Adult members perform flight operations and unit administrative functions. For more information, phone 697-5330.

PARENTS WITHOUT PARTNERS – Wayne-Westland Chapter 340 meets at 7 p.m. every second and fourth Friday at the Wayne Amvets. For more information, phone 595-7806.

SOUTHEAST SUBURBAN MOTHERS OF TWINS CLUB – meets at 7:30 p.m. the third Monday of each month. Phone 942-9678.

THE ALLIANCE FOR THE MENTALLY ILL – A support group for families will meet at 7 p.m. the first Thursday of every month at Annapolis Hospital – Westland Center in conference room A. Phone Peggy Morey at 562-2274.

LEADS CLUB, DEARBORN CHAPTER – will meet at 7:30 a.m. each Thursday at the Marriott Residence Inn in Dearborn. The club offers business people with an effective means to increase their business. Phone Ed Jarvis at 277-0300.

ATTENTION DEFICIT DISORDER ASSOCIATION – will meet at 7:30 p.m. Nov. 7 at the Livonia Civic Center Library on Five Mile Road. Registration begins at 7 p.m. There is a required $5 non-member donation. For more information, phone 464-8233.

FAMILY SUPPORT GROUP – for family members and friends of individuals afflicted with Alzheimer's Dis-

See **EVENTS**, page A-5Y BvRm

An Offer You Can't Miss

$4.95 INSTALLATION

Plus, Receive A $200 Event Coupon Book When You Purchase 1 or More Premium Channels!

OMNICOM CABLEVISION
Our business is you

Belleville/Romulus/Van Buren Twp. 941-8171
Canton/Northville/Plymouth 459-7300

Offer good with purchase of Cable on standard installations only. Offer available in serviceable areas only. Must keep all services for 60 days. Offer Expires 11-8-91. Other restrictions may apply.

SPECIAL OFFER
FREE BRAKE INSPECTION • No Purchase Necessary

BRAKE MASTER

505 SOUTH HURON
YPSILANTI, MI 48197
(Located 1/2 Mile North of I-94)

313 487-3080

BRAKES

Install New Pads or Shoes
Resurface Rotors or Drums
Repack Non-drive Wheel Bearings
Check Calipers
Check Master Cylinder
Check Wheel Cylinders
Check Hardware
Check Lines, Hoses, Seals
Please Present Coupon

$39.95 EXPIRES 11/30/91

Pads or Shoes, Front or Rear - Most Cars
Semi Metallic Pads $20 More

WE OFFER FREE ESTIMATES on most cars to let you know up front exactly what your cost will be.

STOP IN, WHILE YOU STILL CAN!

DISCOVER MasterCard VISA

ATTENTION BELLEVILLE CITY CABLE CUSTOMERS!

YOUR CABLE SERVICE IS GROWING!

THE NASHVILLE NETWORK
THE LEARNING CHANNEL
AMERICAN MOVIE CLASSICS
MTV
C-SPAN
HSN
ARTS & ENTERTAINMENT

- 12 New Basic Channels
- 3 New Optional Premium Services
- Coming Soon: Pay-Per-View!

CONVERTER SWAP

To make this transition smooth, we have arranged for a converter swap November 11-16th at Victory Station located in Victory Park at Five Points in downtown Belleville. Please come down to the hall during the hours below to turn in your old equipment and receive your new equipment:

Monday-Thursday (Nov. 11-14)	Noon to 9:00 p.m.
Friday (Nov. 15)	9:00 a.m. to 9:00 p.m.
Saturday (Nov. 16)	10:00 a.m. to 3 p.m.

Belleville, Romulus, and Van Buren
Effective Nov. 20th, 1991, This Will Be Your NEW Channel Line Up.
Please Retain This for Future Reference.

#	CHANNEL	#	CHANNEL	#	CHANNEL	#	CHANNEL
2	WJBK	14	WTBS	**26**	**Showtime**	39	WGTE
3	Bulletin Board	15	WGN	**27**	**Playboy @ Night PPV**	40	Local Gov't
4	WDIV	16	Family	**28**	**Request PPV**	41	M-Star
5	ESPN	17	Nick	**29**	**Viewer's Choice PPC**	42	HSN
6	WKBD	18	A & E	30	BARKER CHANNEL	43	Local Gov't
7	WXYZ	19	CNN	31	Learning Channel	45	AMC
8	WGPR	20	CNN Headline	32	Inspirational Network	46	TNT
9	CBET	**21**	**PASS**	33	CNBC	47	TNN
10	WXON	**22**	**Disney**	34	C-SPAN	48	BET
11	QVC	**23**	**HBO**	35	USA	49	MTV
12	WTVS-PBS	**24**	**Cinemax**	37	Discovery	50	VH-1
13	Weather	**25**	**TMC**	38	Lifetime		

PREMIUM CHANNELS ARE IN BOLD TYPE

OMNICOM CABLEVISION — 729-7300

RE-ELECT
BILL WADSWORTH
ROMULUS CITY COUNCIL

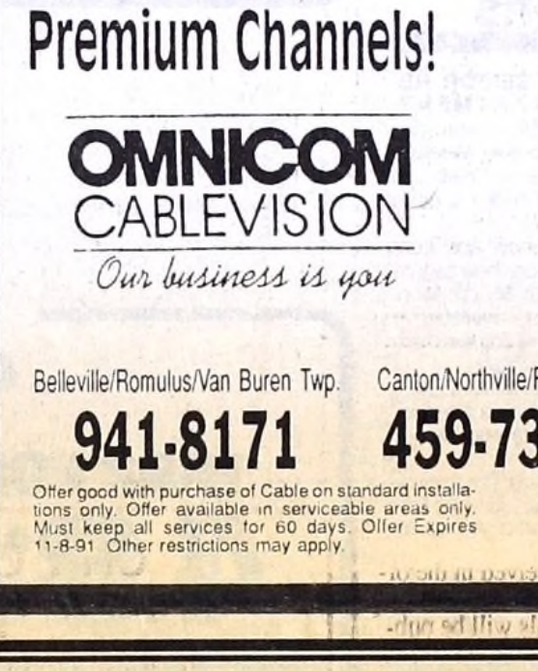

Romulus Resident for 24 years
Married 24 years to wife Virginia
Three children, John, James and Billy
Employed Police Officer for 24 years
Uniform Sgt. Wayne County Sheriff's Dept. Assigned Metro Airport
Member of St. Aloysius 24 years
Member Public Works Commission
Veteran, (3 years) U.S. Army

Dear Romulus Resident:

In 1983, 85, 87 and 89, when you elected me to the city Council, I vowed to vote fair on all issues placed before me, always keeping in mind the needs of the citizens first. I believe I have.

During the 11 years I worked Romulus as a Police Officer, I feel I know and understand the problems, needs and wants of all the citizens, from the youngest to the seniors.

My wife Virginia and I have lived in Romulus for 24 years. Our sons all graduated from Romulus schools and we think it is a fine community to raise a family.

During my four terms we saw many positive things, new post office, paving of roads, completion of cable TV. I fought railroad expansion by CSX and won. **Airport,** commercial, industrial developments are important. **But we must not sacrifice the quality of life for our residents.** I stand on my voting record. Voting YES, second senior citizen tower, more police and fire protection. Sued Metro Airport on flooding our subdivisions, and improvement in all city services. I voted NO on residential re-assessment, deep well injection disposal, any new trailer parks and I opposed any new tax to build a baseball park. Many things are still undone and I ask your support for a fifth term.

Thank you,
Bill Wadsworth

EDUCATION

Associates Degree, Criminal Justice — Henry Ford Community College
Bachelors Degree Criminal Justice — Madonna College

ENDORSED & AFFILIATED WITH

Mayor Bev McAnally
Clerk Linda Choate
Treasurer Jim Napiorkowski
County Executive Ed McNamara
County Commissioner Bryan Amann
Sheriff Bob Ficano
Senator Bill Faust
Representative Jim Kosteva
UAW-CAP - Region 1A
15th Congressional District
Transport Workers Local 521
Sheet Metal Workers, Local 80
Mich. AFSCME Council Local 25
Romulus Goodfellows & Flyers
Romulus Police Officers Association
Wayne Co. Sheriff AFL-CIO Local 502 & 3317
National Union Police Officers

PAID FOR BY THE COMMITTEE TO RE-ELECT BILL WADSWORTH, 37710 BARTH ROAD, ROMULUS, MI 48174

Events

Continued from page A-5Y BvRm

or Berdia Bates at 562-9526 for more information.

• **FORDSON HIGH SCHOOL** – Class of 1986 reunion 7 p.m. Nov. 29 at Park Place, 23400 Park Ave., Dearborn.

• **TAYLOR HIGH SCHOOL** – Class of 1971 reunion 7 p.m. Nov. 23 at the Grecian Center, 16300 Dix Toledo Road, Southgate.

ARTS/CRAFTS

WILDWOOD SCHOOL PTA ARTS AND CRAFTS SHOW – Annual show consisting of 70 artisans displaying 120 tables of quality handmade merchandise. Free admission. Lunch available (supplied by Hungry Howie's). Show is from 9 a.m. until 4 p.m. Nov. 2 at the school on Wildwood Road at Cherry Hill between Venoy and Wayne roads.

KETTERING PTA 1991 CRAFT SHOW – with more than 65 crafters and over 100 tables of handmade items from 9 a.m. to 5 p.m. on Nov. 9 at Kettering School, 1200 S. Hubbard om Westland near Merriman and Cherry Hill Roads. Free admission. Hot lunch available.

CHRISTMAS BAZAAR – from 10 a.m. to 4 p.m. on Nov. 9 at Christ United Methodist Church located at 27830 Avondale at Helen in Inkster. Luncheon will be served all day. Craft tables available for $12. Phone 562-5372 for more information.

HARRIS-KEHRER V.F.W POST 3323 – annual arts and crafts bazaar is accepting applications for table rentals for the Nov. 23 show. For information, phone Gwen Fair at 722-8053.

ARTS AND CRAFTS SHOW - from 9:30 a.m. to 4:30 p.m. on Nov. 2 at Kirk of Our Savior on Cherry Hill in Westland.

ARTS AND CRAFT SHOW – at St. Thomas A'Becket in Canton from 9 a.m. to 5 p.m. on Dec. 7. Admission is $1, seniors and children age 7-12 $.50, children under 6 free. Tables are still available, contact Terri at 397-5886 or Annette at 397-0878.

CRAFT SHOW AND PANCAKE SUPPER – from 10 a.m. to 6 p.m. on Nov. 23 at Ball Road Church in Romulus. All you can eat supper, $3 for adults and $2 for children. Tables available for crafts. Phone at 699-7508 for more information.

ST. ANSELM'S 9TH ANNUAL HOLIDAY BOUTIQUE – from 10 a.m. to 6 p.m. on Nov. 2 and from 9 a.m. to 3 p.m. on Nov. 3 at 17700 West Outer Drive, just north of Ford Road in Dearborn Heights. Original handcrafted items, over 70 exhibitors, bake sale and snack bar.

WAYNE-WESTLAND FAMILY YMCA CRAFT SHOW AND SALE – is scheduled for from 10 a.m. until 5 p.m. Nov. 22 and from 9 a.m. until 4:30 p.m. Nov. 23. Table rental is $25 for two days or $20 for two days for space rental. Phone 721-7044 or come to the Y at 827 S. Wayne Road in Westland for more information. All proceeds go to the "Invest in Youth Fund".

ANNUAL FALL CRAFT SHOW – is scheduled from 10 a.m. to 4 p.m. on Nov. 9 at St. Paul's United Church of Christ at 26550 Cherry Hill Road in Dearborn Heights. Tables available, phone 562-2805. Bake sale, light lunches and raffle also offered.

HOMESPUN TRADITIONS COUNTRY CRAFT SHOW – from 10 a.m. to 5 p.m. on Nov. 3 at Laurel Manor in Livonia. $1.50 admission, lunch available and live dulcimer music by Felicity Strings.

DO DROP IN BAZAAR – presented by the Women's Association of the Garden City Presbyterian Church. The bazaar will be from 4 to 8 p.m. on Nov. 8 and from 9 a.m. to 2 p.m. on Nov. 9. Turkey dinner will be served on Friday evening. Dinner is $5.50 for adults and $3.50 for children 6-12 years old. A baby plate will be offered for $2.50 for children under 5. Country store, print shop, bake sale and handcrafted items will be displayed. Admission is free. The church is located at 1841 Middlebelt, one block south of Ford Road.

CHRISTMAS BAZAAR – from 10 a.m. to 3 p.m. on Nov. 16 at Community United Methodist Church located at 11160 Olive Road in Romulus. Snack bar.

BAZAAR AND BAKE SALE – sponsored by the Sumpter Township Recreation Commission from 10 a.m. to 5 p.m. on Nov. 8, 9 and 10. Community Center is located at 23501 Sumpter Road, corner of Dunn. Table space available, phone 461-6201 between 9 a.m. and 5 p.m. Monday - Friday.

FIRST UNITED METHODIST CHURCH FALL BAZAAR – from 9 a.m. to 3 p.m. on Nov. 16. Homemade baked goods and crafts. Lunch available from 11 a.m. to 1 p.m. Craft booths available, $10 each. For information, phone 697-7772. The church is located at 417 Charles Street in Belleville.

CARRIAGE PARK CANTON – is hosting a craft show from noon until 3 p.m. Nov. 2. Ten local crafters will have merchandise for sale along with a residents' bake sale. phone 397-8300 for more information.

ARTISTIC PRODUCTIONS – has scheduled a Christmas Magic Craft Show at the Wayne Community Center in Wayne for Nov. 29, 30 and Dec. 1. Santa Claus, his helpers and the Magic Christmas Tree will be featured at this event. Crafters interested in exhibiting should contact Artistic Productions at 537-1008.

WANTED CRAFTERS/ARTISANS – for various country craft shows in October, November and December. For more information phone Lynda 624-5981.

ST. JOSEPH CHRISTMAS BAZAAR AND LUNCHEON – from 10 a.m. until 5 p.m. Nov. 8 and 9 in the Fr. James Lee Acivities Center, 9425 Whittaker Road in Ypsilanti. Luncheon served from 11 a.m. to 2 p.m. each day. Santa and Mrs. Claus will arrive at noon on Saturday to visit with the children. Raffles and bake sale. Wheelchair accessible. Phone 461-6555 for more information.

CRAFT SHOW - sposored by Delta Kappa Gamma Scholarship Program will be from 9 a.m. to 4 p.m. on Nov. 16 at Canton High School. Crafters interested in participating should phone 455-9624.

SENIORS

THE WESTLAND SENIOR RESOURCES DEPARTMENT, FRIENDSHIP CENTER – Activities have been planned at the Westland Senior Friendship Center on Newburgh Road in Westland. The center is open Monday through Friday.

• Holiday Fashion Show and Luncheon on at noon. Fashion show begins at 1:30 p.m. There is a $5 donation. Open to public. Tickets available at Friendship Center or at clubs. For more information, phone 722-7632.

• Travel Group meets at 12:45 p.m. every Friday unless a trip is planned. Group includes speakers and weekly door prize.

• Stress and isolation counseling 2:30 to 4 p.m. Tuesdays by appointment only. Service offered by Annapolis Hospital. $5 fee.

• Basic foot care is available to seniors from 9:30 a.m. to noon every Tuesday and Thursday at the Friendship Center by appointment only.

• Exercise is offered daily at the Friendship Center from 9:30 a.m. to 10:30 a.m. Monday through Friday. Moderate exercise and walking track available.

• Haircuts are available by appointment only. Sign up at the front desk.

• Health awareness day is scheduled every Friday. Free health services are offered by appointment.

WAYNE SENIOR CITIZENS – The following activities have been planned at the Wayne Community Center on Howe Road. For details, phone 721-7400.

• Blood-pressure screening is offered from 10:30 a.m. to 11:30 a.m. every third Thursday of the month. On Oct. 17 - Flu shots by reservation only. Call 721-7400.

• Handyman referral service is available for those needing help around the house. For information, phone 721-7400.

• Medicare information is provided to Wayne seniors by appointment. A trained counselor will provide information about benefits claims and appeals. Call the center for details.

• Telecare service is offered to local senior citizens. A volunteer will call each day to chat and make sure things are going well. To be added to the list, phone 721-7400 or 721-7460.

ROMULUS SENIOR CITIZENS – The following activities have been planned at the Romulus Senior Center on Bibbins Road. The center is open Monday through Friday.

• Bus tours scheduled for December include Andy Williams and Niagara Falls Festival of Lights on Dec. 12 and 13. $159 per person includes transportation, lodging, dinner at Table Rock House, ticket to the Andy Williams Christmas Show, one breakfast and driving tour of the festival of lights. Scheduled for Dec. 19 is Christmas at Whiting for $43.50 per person. Transportation, admission and dinner at Walli's Supper Club. Phone the Senior Center at 942-6852 for more information.

• Home helpers are available to those who need extra assistance. For more information, phone 722-2830.

• Insurance information is available beginning at noon every Thursday. The service is free.

BELLEVILLE SEPTEMBER DAYS SENIOR CITIZENS CENTER – The following activities have been planned at the center located at 46270 Ayres Road. Hot lunch served daily at 11:45 a.m. Check with our office for trip information, health screenings, speakers or general information. Phone 699-8919.

• Monday: Arts and Crafts, Line Dancing and Ceramics.

• Tuesday: Swimming and Square Dancing.

• Wednesday: Current Events, Leather Crafting and Bowling.

• Thursday: Blood Pressure Screening, Swimming, Kitchen Band and Oil Painting.

• Friday: Bowling

LOW-COST CHORE SERVICE AVAILABLE FOR SENIORS – Adults 60 and over in Western Wayne County who need assistance with minor household chores can now contact The Senior Alliance's Chore Referral Program for a list of chore workers who are willing to help seniors for a reasonable hourly fee. Services include: tree trimming, washing floors or windows, snow removal, leaf raking, light housekeeping and installing/removing storm windows. If interested, Contact The Senior Alliance at 722-2830 for more details.

THE SENIOR COMMUNITY SERVICE EMPLOYMENT PROGRAM (SCSEP)– places low-income seniors 55 in jobs at non-profit or government agencies in Western Wayne County. For more information contact The Senior Alliance at 722-2830 and ask for the Services Coordinator.

ASSISTANCE FOR THE ELDERLY – is available in Wayne County. Call 422-1052 for more information.

EDUCATION

HURON COUNTRYSIDE CO-OP – still has openings for the 3- year-old class. The class meets for two hours on Tuesdays and Thursdays in the Miller Elementary School in New Boston. $24 per month. For more information, phone 782-4979.

LITTLE PEOPLE'S CO-OP NURSERY – has afternoon openings for the 1991-'92 school year for 3- and 4-year olds. Classes are staged in the Cleveland Elementary School, 28030 Cathedral, Livona. Phone 522-3269 for more information.

CHRIST THE GOOD SHEPHERD LUTHERAN CHURCH CO-OP PRESCHOOL – is registering for fall classes. Enrollment is limited to 20 students, ages 3 to pre-kindergarten. Classes will be from 9:15-11:15 a.m. Monday, Wednesdays and Fridays. Cost: 35-month plus a $25 non-refundable registration fee. The church is located at 42690 Cherry Hill Road, Canton Township. Phone 981-0286 between 9 a.m.-3 p.m. for more information.

THE YMCA OF WESTERN WAYNE COUNTY CHILD CARE CENTER – is now enrolling children for the 91-92 school year. The school is licensed for children 2 1'2 - 5 years old. We offer flexible enrollment plans and free meals. The child care center is located at 26279 Michigan Ave. in Inkster, one mile west of Telegraph. For more information phone Michelle Trummel at 561-4110.

CLIFF'S SHOE REPAIR
• Ladies Heels Lowered
• Shoes Stretched
• Western & Boot Repair
• Baseball Gloves Repaired
• Minor Luggage Repairs
In Metro Place Mall
With Big Lots
HOURS:
Mon. - Fri. 9-9
Sat. 9-6
722-2877

DO-IT-YOURSELF CONCRETE PROJECTS MADE EASY WITH U-cart CONCRETE
• FREE TRAILER
• SAVE TIME - SAVE MONEY
• WE'RE OPEN 6 DAYS 9 HOURS
• EQUIPMENT AND TOOL RENTAL
• TRANSIT MIX CONCRETE
• AUTO EMISSION TESTING CENTER
JOHNSON CONCRETE & SUPPLY CO.
36036 GODDARD RD., ROMULUS
941-1163

Steel DOORS & HARDWARE In Stock
• SALES
• INSTALLATION
• SERVICE
Commercial & Industrial
GANDOL INC.
941-4000
27455 GODDARD RD. ROMULUS

SEE WHAT'S NEW FOR '92 AT YOUR SUBURBAN DETROIT FORD DEALERS

...And see what you can Save for '92!

1992 FORD PROBE LX
4.8% OR $1000 CASH BONUS(1) $ Save 1600(3)
ANNUAL PERCENTAGE RATE FINANCING FOR UP TO 48 MONTHS
Save $600(2) when you buy Preferred Equipment Package 253A on 1992 Ford Probe LX. Combine Option Package Savings of $600 with Cash Bonus(1) for a total value of $1600. Package includes: ■3.0L/5 Speed Transmission ■Air Conditioning ■Power Windows ■Power Locks ■Speed Control ■Tinted Glass ■Light Group ■And More...

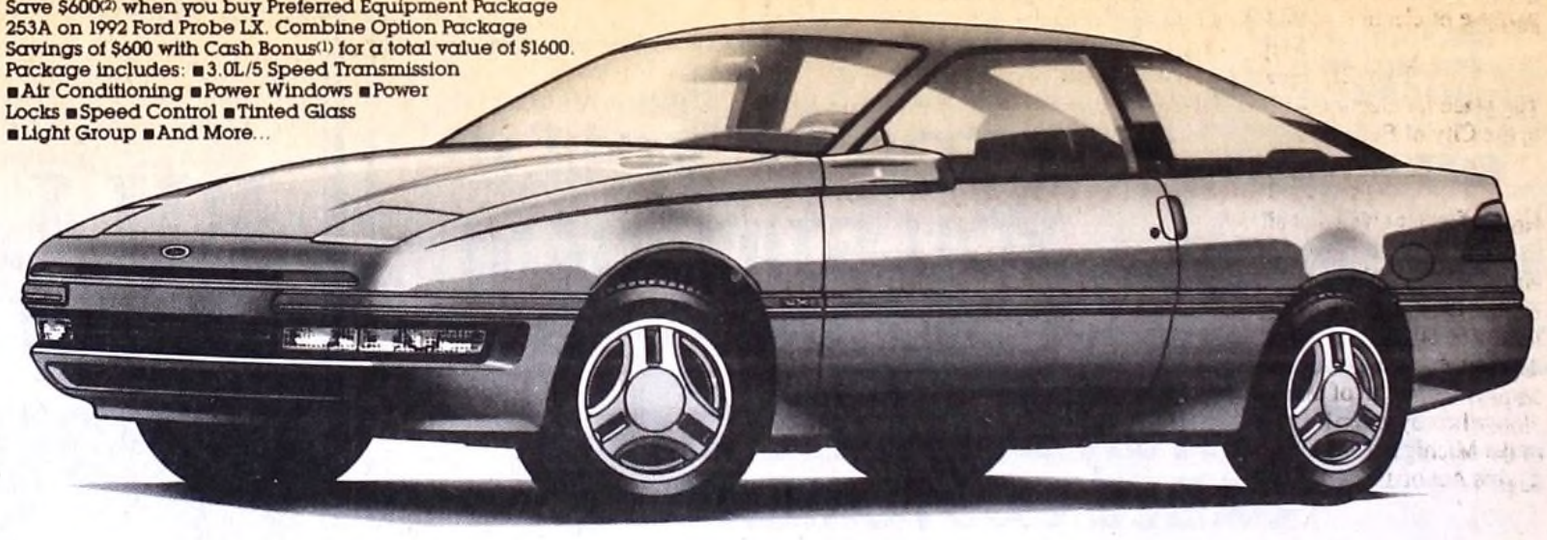

1992 FORD CROWN VICTORIA LX
7.9% OR $750 CASH BONUS(1)
ANNUAL PERCENTAGE RATE FINANCING FOR UP TO 48 MONTHS
Save $1000(2) when you buy Preferred Equipment Package 114A on 1992 Ford Crown Victoria LX. $ Save 1750(3)
Combine Option Package Savings of $1000 with Cash Bonus(1) for a total value of $1750. Package includes: ■Anti Lock Brakes ■Electronic Group ■Power Lock Group ■Keyless Entry ■6-Way Power Seats ■Speed Control ■Illuminated Entry ■And More...

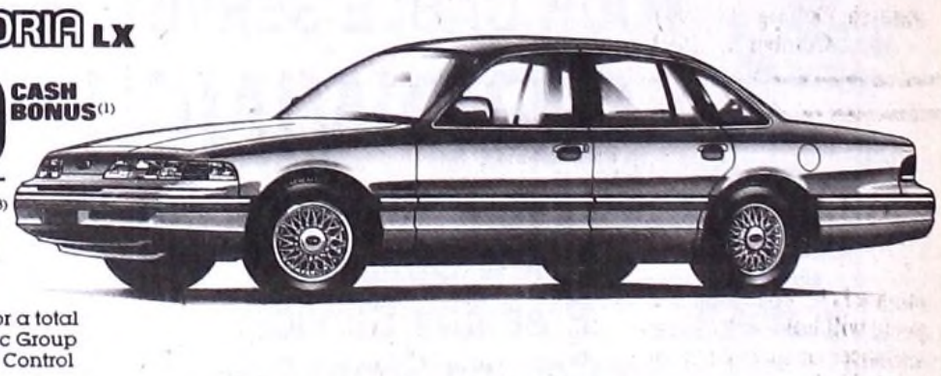

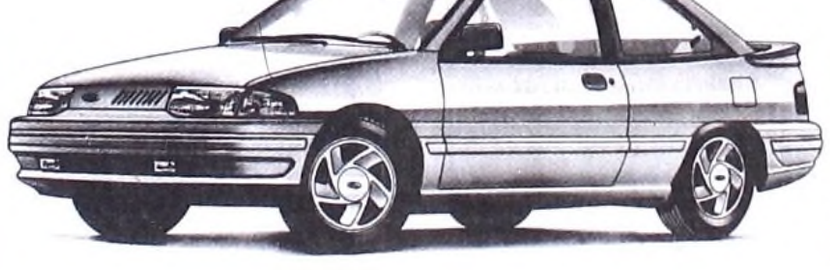

1992 FORD ESCORT GT
7.9% OR $750 CASH BONUS(1)
ANNUAL PERCENTAGE RATE FINANCING FOR UP TO 48 MONTHS
Save $744(2) when you buy Preferred Equipment Package 330A on 1992 Ford Escort GT. $ Save 1494(3)
Combine Option Package Savings of $744 with Cash Bonus(1) for a total value of $1494. Package includes: ■1.8L DOHC 5 Speed ■Power Steering ■Air Conditioning ■Power Locks ■Tilt Steering ■Speed Control ■And More...

NEW! 3 YR./36,000 MILE BUMPER TO BUMPER WARRANTY
That covers every 1992 vehicle. See your dealer for a copy of this limited warranty.

(1) Cash Bonus from Ford or 4.8% APR Financing through Ford Credit for qualified buyers. 48 months at $22.94 per month per $1000 financed with 10% down. 7.9% APR Financing through Ford Credit for qualified buyers. 48 months at $24.36 per month per $1000 financed with 10% down. Dealer participation may affect savings. Take new retail delivery from dealer stock by 12/3/91. See dealer for details. (2) Savings based on Manufacturer's Suggested Retail Price of Option Package vs. MSRP of options purchased separately. (3) Total savings based on cash bonus plus option package savings.

Ford 697-9161
YOUR BELLEVILLE Quality DEALER
ATCHINSON FORD
9800 Belleville Road, Belleville
"Western Wayne County's Fastest Growing Ford Dealer"

DEPARTMENT OF EDUCATION
NOTICE OF PUBLIC HEARING
MICHIGAN DEPARTMENT OF EDUCATION
PROPOSED ADMINISTRATIVE RULES GOVERNING OFF-ROAD RECREATIONAL VEHICLE SAFETY EDUCATION

The Michigan Department of Education will conduct a public hearing to allow comments by interested persons on proposed Administrative Rules Governing Off-Road Recreational Vehicle Safety Education Programs. The hearing is scheduled as follows:

December 3, 1991
10:00 a.m. to 12:00 p.m.
State Board of Education Meeting Room
Ottawa State Office Building
South Tower, 4th Floor
608 West Allegan Street
Lansing, Michigan

The notice of public hearing is provided in accordance with sections 24.241 and 24.242 of the Michigan Compiled Laws. The authority for these proposed rules is found in sections 17 and 17a of Act No. 319 of the Public Acts of 1975, as amended, being sections 257.1717 and 257.1617a of the Michigan Compiled Laws.

This act designates the State Board of Education implement and administer an off-road recreational vehicle safety education course, including the promulgation of administrative rules, and authorizes the expenditure of state restricted funds for its operation. Successful completion of the course is required of all individuals less than 16 years of age before being permitted to operate an off-road recreational vehicle or all-terrain vehicle in the state of Michigan.

If you are unable to attend the hearing, you may submit written comments to Mr. Roger L. Lynas, Director, School Management Services, Department of Education, P.O. Box 30008, Lansing, Michigan 48909, by December 13, 1991. A copy of the proposed rules may be obtained from that offices or at the public hearing.

Publish: October 31, 1991

Events

Continued from page A-4X BvRm

ease will meet at 7 p.m. the first Wednesday of every month at Leisure Village, 31720 Van Born Road in Wayne. Phone Geralann DiDomenico at 326-8030. Sponsored by the Alzheimer's Association, Detroit Area Chapter.

OVEREATERS ANONYMOUS – Members of the support group for overeaters meet at 7:30 p.m. every Wednesday at St. John's Episcopal Church in Westland; every Monday at Growth Works, Inc. in Plymouth; every Thursday at Unity Church in Inkster. Phone 545-LIFE.

ALANON – meets every at 10 a.m. every Thursday at First United Methodist Church in Belleville. Meetings are closed to the general public. For information phone 461-6031.

TOPS – Take Off Pounds Sensibly 1485 Belleville meets Tuesday evenings at the Kirkridge Park Clubhouse. Phone Kim at 697-3721.

DIVORCE SUPPORT GROUP – sponsored by Schoolcraft College Women's Resource Center meets at 7 p.m. the second and fourth Tuesday of every month in the lower level conference room of the Waterman Campus Center.

AGROPHOBICS SOUGHT – to form local support group. If you're afraid to leave your house or drive on the freeway or go to the supermarket, phone Carol at 461-0339.

THE ALLIANCE FOR THE MENTALLY ILL – meets at 7 p.m. the first Thursday of every month at Annapolis Hospital, Westland Center. For more information, call 728-1232.

COMBINATION LOW-HIGH IMPACT AEROBICS CLASS – continues until Nov. 28. Class is offered from 7 until 8:30 p.m. on Tuesday and Thursday evenings at 42320 Ann Arbor Road in Plymouth. Phone 453-2610 to register.

THE U.S. SINGLETONS – will host their dinner social at 7 p.m. Nov. 8 at Mitch Housey's Restaurant located at 28500 Schoolcraft Road in Livonia between Inkster and Middlebelt. All singles 45 and up and wishing further information write to U.S. Singletons, P.O. Box 2175, Fort Dearborn Station, Dearborn, MI 48123.

WEDNESDAY SUBURBAN SINGLES – hosts Wednesday dance parties from 8 p.m. to 1 a.m. at the Bonnie Brook Country Club on Telegraph Road at 8 Mile Road. Top 40 popular music is played. $3 admission fee. Proper attire required. Phone 842-0443 for more information.

SATURDAY NIGHT SINGLES "WESTSIDE" – hosts a dressy attire dance party this Saturday at Hawthorne Valley Country Club, Merriman north of Warren Road in Westland, from 8 p.m.-1 a.m. Ladies admission $1. You must be 21 to enter, for hotline phone 277-4242.

CHURCHES

SPAGHETTI DINNER – sponsored by the Ladies Guild of Christ the Good Shepherd Lutheran Church in Canton from 5:30 to 7:30 p.m. on Nov. 1. Tickets will be sold at the door or phone 981-0286. Adults $4, 6-12 $2.50 and children 5 and under eat free.

SAUERKRAUT SUPPER – will be served from 5 to 7 p.m. on Nov. 7 at St. Paul's Lutheran Church in New Boston on Ellis and Craig Streets. Meal includes fresh pork roast, squash, suaerkraut, coffee, milk, and apple or pumpkin pie. Donation is $6 for adults and $2.50 for children. Visitors may also browse at the bazaar.

CHICKEN SUPPER FAMILY STYLE – at 5 p.m. on Nov. 13 at Willow United Methodist Church. Admission is $7 for adults, $3.50 for children 12 and under, pre-school free.

REVIVAL –at the Ball Road Tabernacle in Romulus at 7 p.m. Nov. 5-10. Evangelist Dorothy Meadows.

KIRK OF OUR SAVIOR CHURCH – has craft tables available for its Nov. 2 show. Phone 422-6505 or 721-3875 for more information.

HOT CHICKEN LUNCHEON - from 11 a.m. to 2 p.m. on Nov. 1 at the Community United Methodist Church at 11160 Olive in Romulus. $5 for ticket.

REUNIONS

The following schools/organizations are planning reunions:

- **BELLEVILLE HIGH SCHOOL** – Class of 1971. Phone 1-800-397-0010.
- **ROMULUS HIGH SCHOOL** – Class of 1986 has scheduled a five-year reunion at 6:30 Nov. 30 at the Royce Hotel on Wick Road in Romulus. For more information, phone 1-800-397-0010.
- **CHERRY HILL HIGH SCHOOL** – Class of 1972 has planned a 20-year reunion for Aug. 15, 1992. For more information, phone All-Ways Planning at 360-2460.
- **GARDEN CITY EAST** – Class of 1981 has planned a 10- year reunion for Nov. 9. For more information, phone 881-0215.
- **BELLEVILLE HIGH SCHOOL** – Class of 1981. Phone Chris Larcinese, 699-6399, after 6 p.m.
- **PLYMOUTH CENTENNIAL EDUCATIONAL PARK SYMPHONY AND CONCERT BAND REUNION** – Band members sought for alumni performances. Phone 453-2475.
- **BELLEVILLE HIGH SCHOOL** – Class of 1982. Write to: Pamela Zoller-O'Neill, 13230 Linda Vista, Belleville, Mich. 48111.
- **INKSTER HIGH SCHOOL** – Class of 1971. For more information, call Vivian Johnson at 397-8468.
- **EDSON MOORE AND** – Wholesale Drygoods Co. reunion of employees of the 1940s and 1950s. For more information, call Lorraine Johnson at 532-8065.
- **INKSTER HIGH SCHOOL** – Class of 1972 reunion is being planned. Phone Linda Canagan Pitts at 326-3154

See **EVENTS**, page A-5 BvRm

ELECT
MARY ANN BANKS
for Romulus City Council
She cares about you and the future of Romulus.
Please Vote Tues., Nov. 5, 1991
Your Vote Counts!
Paid for by the Committee to Elect Mary Ann Banks, 36917 Mario Ann Ct., Romulus, MI 48174

CUSTOM & READY MADE FRAMES
- Art Classes, Supplies
- Wide Selection of Posters & Prints
- Something For Every Budget, Taste & Color Scheme.

Landscaping Specialists
OUR 30TH YEAR
BENTLEY GALLERY and NURSERY
9475 Morton-Taylor Road
Belleville
697-6411
699-2345

VAN BUREN PUBLIC SCHOOLS
ANNUAL FINANCIAL REPORT

VAN BUREN PUBLIC SCHOOLS
COMBINED BALANCE SHEET — ALL FUND TYPES AND ACCOUNT GROUP
JUNE 30, 1991

	Governmental Fund Types				Fiduciary Fund Type	Account Group	
	General	Special Revenue	Debt Service	Capital Projects	Trust and Agency	General Long-Term Debt	Totals (Memorandum Only)
ASSETS							
Cash and cash equivalent investments (Note 3)	$1,631,270	$1,001,938	$ 984,244	$2,348,107	$142,342	$ -	$ 6,107,901
Receivables:							
Interest	2,857	-	3,354	11,482	82	-	17,775
Taxes (Note 9)	1,378,348	-	61,811	8,732	1,411	-	1,450,302
Other	53,920	-	-	7,323	-	-	61,243
Due from other funds (Note 8)	433,907	-	138,767	15,301	-	-	587,975
Due from other governmental units	1,217,898	42,639	-	-	-	-	1,260,537
Inventories	195,282	107,811	-	-	-	-	303,093
Other	18,420	8,166	-	-	-	-	26,586
Amount available in Debt Service Funds	-	-	-	-	-	1,188,176	1,188,176
Amount to be provided for retirement of general long-term debt	-	-	-	-	-	6,420,731	6,420,731
Total assets	$4,931,902	$1,160,554	$1,188,176	$2,390,945	$143,835	$7,608,907	$17,424,319
LIABILITIES AND FUND BALANCES							
LIABILITIES							
Accounts payable	$1,294,576	$ -	$ -	$ -	$ -	$ -	$ 1,294,576
Accrued payroll	994,456	-	-	-	-	-	994,456
Payroll withholdings	361,514	-	-	-	-	-	361,514
Accrued liabilities	392,713	-	-	-	-	-	392,713
Accrued claims (Note 7)	-	193,578	-	-	-	-	193,578
Due to other funds (Note 8)	153,641	369,765	-	46,202	18,367	-	587,975
Due to other governmental units	-	-	-	-	1,497	-	1,497
Due to student groups	-	-	-	-	123,971	-	123,971
Long-term obligations payable (Note 5)	-	-	-	-	-	7,608,907	7,608,907
Deferred revenue	4,280	-	-	7,138	-	-	11,418
Total liabilities	3,201,180	563,343	-	53,340	143,835	7,608,907	11,570,605
FUND BALANCES - Unreserved and undesignated	1,730,722	597,211	1,188,176	2,337,605	-	-	5,853,714
Total liabilities and fund balances	$4,931,902	$1,160,554	$1,188,176	$2,390,945	$143,835	$7,608,907	$17,424,319

VAN BUREN PUBLIC SCHOOLS
PROPERTY TAX DATA
YEAR ENDED JUNE 30, 1991

Year Levied	Uncollected at 7/01/90	Levy*	Collections and Writeoffs	Uncollected at 6/30/91
GENERAL FUND				
1990	$ -	$21,676,732	$20,298,384	$1,378,348
1989	1,215,186	-	1,215,186	-
Total General Fund	1,215,186	21,676,732	21,513,570	1,378,348
DEBT SERVICE FUNDS				
1990	-	987,436	925,625	61,811
1989	51,307	-	51,307	-
Total Debt Service Funds	51,307	987,436	976,932	61,811
CAPITAL PROJECTS FUNDS				
1990	-	142,421	133,689	8,732
1989	7,435	-	7,435	-
Total Capital Projects Funds	7,435	142,421	141,124	8,732
Total all funds	$1,273,928	$22,806,589	$22,631,626	$1,448,891

OTHER INFORMATION	1990-91	1989-90
State-equalized valuation:		
City of Bellville	$ 34,515,100	$ 32,790,670
Canton Township	11,517,490	10,864,210
Van Buren Township and Annex	275,210,470	254,153,480
Ypsilanti Township	116,979,190	114,688,570
Sumpter Township	49,016,910	46,629,220
Total	$487,239,160	$459,126,150
Tax levy (mills):		
General Fund	45.0000	40.8565
Debt Service Funds	1.7500	1.7500
Capital Projects Funds	.2500	.2500
Total tax levy	47.0000	42.8565
Official student enrollment	6,876	6,215

*Includes industrial facilities tax.

VAN BUREN PUBLIC SCHOOLS
COMBINED STATEMENT OF REVENUE, EXPENDITURES AND CHARGES IN FUND BALANCES — BUDGET AND ACTUAL — GENERAL, SPECIAL REVENUE AND DEBT SERVICE FUND TYPES
YEAR ENDED JUNE 30, 1991

	General Fund			Special Revenue Funds			Debt Service Funds		
	Budget	Actual	Over (Under) Budget	Budget	Actual	Over (Under) Budget	Budget	Actual	Over (Under) Budget
REVENUE									
Local sources	$22,189,709	$22,318,157	$128,448	$ 731,579	$ 696,345	($ 35,234)	$1,058,773	$1,098,591	$39,818
State sources	9,593,883	10,110,099	516,216	10,784	9,179	(1,605)	-	-	-
Federal sources	733,376	763,345	29,969	286,305	234,993	(51,312)	-	-	-
Interdistrict and other sources	74,975	28,178	(46,797)	91,490	76,422	(15,068)	-	-	-
OTHER FINANCING SOURCES									
Operating transfers	-	-	-	538,743	518,196	(20,547)	786,079	786,204	125
Proceeds of long-term debt	107,254	107,254	-	-	-	-	-	-	-
Total revenue and other sources	32,699,197	33,327,033	627,836	1,658,901	1,535,135	(123,766)	1,844,852	1,884,795	39,943
EXPENDITURES									
Current:									
Instruction:									
Basic programs	12,834,089	12,845,867	11,778	-	-	-	-	-	-
Added needs	3,231,709	3,215,062	(16,647)	-	-	-	-	-	-
Adult/continuing education	670,395	695,630	25,235	-	-	-	-	-	-
Other	-	286,471	286,471	-	-	-	-	-	-
Supporting services:									
Pupil	1,620,125	1,639,656	19,531	-	-	-	-	-	-
Instructional staff	1,217,365	1,172,820	(44,545)	-	-	-	-	-	-
General administration	317,726	371,975	54,249	-	-	-	-	-	-
School administration	1,832,703	1,826,872	(5,831)	-	-	-	-	-	-
Business	792,411	733,663	(58,748)	-	-	-	-	-	-
Maintenance and operations	3,422,532	3,431,632	9,100	-	-	-	-	-	-
Transportation services	1,653,185	1,619,002	(34,183)	-	-	-	-	-	-
Central	288,607	284,948	(3,659)	-	-	-	-	-	-
Other	630,000	904,859	274,859	-	-	-	-	-	-
Food services	-	-	-	983,538	972,118	(11,420)	-	-	-
Athletics	-	-	-	359,267	337,432	(21,835)	-	-	-
Workers' compensation	-	-	-	176,300	205,851	29,551	-	-	-
Debt service - Bond payments	-	-	-	-	-	-	1,667,677	1,667,232	(445)
Community service	1,300	140	(1,160)	-	-	-	-	-	-
Capital outlay	449,614	400,429	(49,185)	-	-	-	-	-	-
OTHER EXPENDITURES - Interdistrict transfers and other	2,437,371	2,363,868	(73,503)	-	-	-	-	-	-
OTHER USES - Operating transfers	1,284,822	1,304,400	19,578	-	-	-	-	-	-
Total expenditures and other uses	32,683,954	33,097,294	413,340	1,519,105	1,515,401	(3,704)	1,667,677	1,667,232	(445)
EXCESS OF REVENUE AND OTHER SOURCES OVER EXPENDITURES AND OTHER USES	15,243	229,739	214,496	139,796	19,734	(120,062)	177,175	217,563	40,388
FUND BALANCES - July 1, 1990	1,500,983	1,500,983	-	577,477	577,477	-	970,613	970,613	-
FUND BALANCES - June 30, 1991	$ 1,516,226	$ 1,730,722	$214,496	$ 717,273	$ 597,211	($120,062)	$1,147,788	$1,188,176	$40,388

VAN BUREN PUBLIC SCHOOLS
COMBINED STATEMENT OF REVENUE, EXPENDITURES AND CHARGES IN FUND BALANCES — ALL GOVERNMENTAL FUND TYPES
YEAR ENDED JUNE 30, 1991

	General	Special Revenue	Debt Service	Capital Projects	Totals (Memorandum Only)
REVENUE					
Local sources	$22,318,157	$ 696,345	$1,098,591	$ 198,258	$24,311,351
State sources	10,110,099	9,179	-	-	10,119,278
Federal sources	763,345	234,993	-	-	998,338
Interdistrict and other sources	28,178	76,422	-	-	104,600
OTHER FINANCING SOURCES					
Operating transfers	-	518,196	786,204	-	1,304,400
Proceeds of long-term debt	107,254	-	-	2,200,000	2,307,254
Total revenue and other sources	33,327,033	1,535,135	1,884,795	2,398,258	39,145,221
EXPENDITURES					
Current:					
Instruction	17,043,030	-	-	-	17,043,030
Supporting services	11,985,427	-	-	-	11,985,427
Food services	-	972,118	-	-	972,118
Athletics	-	337,432	-	-	337,432
Workers' compensation	-	205,851	-	-	205,851
Debt service:					
Bond redemption	-	-	1,320,000	-	1,320,000
Bond interest	-	-	340,673	-	340,673
Other bond expenditures	-	-	6,559	-	6,559
Community service	140	-	-	-	140
Capital outlay	400,429	-	-	134,545	534,974
Other	2,363,868	-	-	-	2,363,868
OTHER USES - Operating transfers	1,304,400	-	-	-	1,304,400
Total expenditures and other uses	33,097,294	1,515,401	1,667,232	134,545	36,414,472
EXCESS OF REVENUE AND OTHER SOURCES OVER EXPENDITURES AND OTHER USES	229,739	19,734	217,563	2,263,713	2,730,749
FUND BALANCES - July 1, 1990	1,500,983	577,477	970,613	73,892	3,122,965
FUND BALANCES - June 30, 1991	$ 1,730,722	$ 597,211	$1,188,176	$2,337,605	$ 5,853,714

ANNUAL FINANCIAL REPORT
Superintendent's Narrative, 1990-91

During the 1990-91 fiscal year, the Van Buren Public Schools operated on a six-hour instructional day with a full program of extracurricular activities and support services.

Some 6,080 K-12 students were served, 1% fewer than the 6,131 enrolled during 1989-90. Of the thirteen buildings in the district, ten were used for instructional purposes and one for administration. The remaining two continue under lease. The district employed 277 full-time equated classroom teachers, up from the 248 employed during 1989-90. The minimum teachers salary for the year was $22,959, while the maximum was $49,923, as compared with $21,659 and $47,097, respectively, for 1989-90. Total funds spent for salaries of classroom teachers amounted to $12,654,419, up from $11,112,219 spent the previous year. The ratio of students to certificated staff was 24.7:1 for 1989-90 and 21.9:1 for 1990-91. The ending General Fund balance for 1990-91 of $1,730,722, is an increase from the previous year. This increase in General Fund balance occurred as a result of a) a residual of reduced expenditures for operating a five-hour instructional day during 1989-90, b) realizing an increase in student enrollment over projection, and c) opting to include the August state aid payment in the 1990-91 fiscal school year.

Publish: October 31, 1991

CITY OF BELLEVILLE
NOTICE OF GENERAL ELECTION

TO THE QUALIFIED ELECTORS OF THE CITY OF BELLEVILLE

Notice is hereby given that a General City Election will be held in the City of Belleville, County of Wayne, State of Michigan, on

TUESDAY, NOVEMBER 5, 1991

from 7 o'clock a.m. to 8 o'clock p.m. Eastern Standard Time for the purpose of electing candidates to the following offices:

Mayor - Term ending 1995

Two (2) Council Members - Terms ending 1995

The place for election will be in the regular voting booth in each precinct in the City of Belleville.

Precinct One - Fire Hall, 25 Second Street

Precinct Two - City Hall, 6 Main Street

Notice further given that all polling places located in the City of Belleville to be used at the November 5, 1991 General Election are accessible to voters who are elderly or handicapped.

Notice further given that any voter who requires assistance to vote by reason of blindness, disability, or inability to read or write may be given assistance by a person of the voter's choice, other than the voter's employer or agent of that employer or officer or agent of the voter's union.

Notice hereby given by the City Clerk in accordance with Section 168.653 of the Michigan Election Law, as amended, and Section 208 of the Voting Rights Act of 1965.

Agnes Frisch
City Clerk
697-9323

Publish: October 24, 1991
October 31, 1991

NOTICE
CHARTER TOWNSHIP OF VAN BUREN
BOARD OF ZONING APPEALS

Notice is hereby given that Van Buren Township Board of Zoning Appeals will hold its Regular meeting to discuss the following appeals, variances or special approval as listed in the official agenda, which is printed below:

CHARTER TOWNSHIP OF VAN BUREN
BOARD OF ZONING APPEALS
AGENDA
DATE: NOVEMBER 12, 1991
PLEDGE OF ALLEGIANCE:
ROLL CALL:
ACCEPTANCE OF AGENDA:
APPROVAL OF MINUTES: SEPTEMBER 10, 1991
CORRESPONDENCE:
UNFINISHED BUSINESS:
REMOVE FROM TABLE FOR ACTION. ROBERT MORRIS, 11163 Jackson, Belleville. Request sideyard variance to build 10' 4''x24'5'' carport attached to house six (6) feet from property line, 20.842 Schedule of Regulations. Tabled 09/10/91.
NEW BUSINESS:
APPEAL #1. JOHN KEECH, 41694 ARTHUR. BELLEVILLE. Request a variance to build an accessory structure two (2) feet from side property line. 20.264, Sec. 4.14, D-1, Accessory Structures and Uses as Amended.
APPEAL #2. PETER DOYLE, 1099 E. HURON RIVER DR. BELLEVILLE. Request sideyard variance to build addition to house. 20.842 Schedule of Regulations.
ANNOUNCEMENTS:
ADJOURNMENT:
The meeting will be held Tuesday, November 12, 1991, at 7:00 P.M. in the Council Room, 46425 Tyler Road, Belleville, Michigan 48111. All persons having any interest in, or wishing to make comments regarding any of the above subjects should attend this meeting, or submit the comments, in writing to the secretary of the Board of Zoning Appeals before 4:00 P.M. the day of the meeting.

Cheryl Fain, Clerk
Van Buren Township

Publish: October 31, 1991

Readers send in spooky stories for Halloween

By JOAN DYER-ZINNER
Belleville City Editor

Stories of the supernatural seem to surface during the days around Halloween, and whether one believes them or not, they add to the atmosphere of the season.

Carleton resident Lawrence (Larry) Schenk recalled a mysterious experience in Vietnam that remains unexplained for the past 30 years.

"During the '60s, I was a civilian working in Vietnam, and I was acquainted with a young Vietnamese woman. She was a member of an offshoot of the Bhuddist religion, which had a reputation of doing strange and unexplained mind-boggling things."

One day the young woman asked Schenk to accompany her to a religious ceremony in a nearby village.

"Being young and curious, I went along with her and found that we were supposed to be cleansed by bathing in fire," Schenk said.

Schenk recalled that he and three women "bathed" in the fire, but the so-called fire did not burn or sting. Then, he went into a separate room where he was to be symbolically put to death. He passed out and awoke feeling refreshed, but foolish, he said.

"Neither of the two ceremonies baffled me too much. I figured the fire was some kind of chemical or substance that appeared to burn. I thought of it as just a cleaver trick," Schenk said. "As for being put to death, I was aware that a spot behind my ear had been pressed and it cut off the oxygen to my brain, causing me to pass out."

Schenk went into the office of the priest and his fortune was told through some symbols written on his skin. The priest predicted that he would marry within a year, which he did, but not to the woman with whom he attended the ceremony. The priest also predicted that he would receive a job promotion, and again, the prediction came true.

"My girlfriend asked me if I was hungry, and I said no. However, she insisted that I eat some fruit, and so I finally asked for a banana," Schenk said.

At that time, the strangest part of his experience occurred – an incident that he cannot explain or understand to this day.

"The priest was sitting some 12 to 15 feet away from the wall, but he reached his arm across the room and picked up a banana from a bowl on the other side of the room. I don't know how he did it," Schenk said. "People have tried to come up with explanations, but none of them reveals how it could have happened. I did see his arm extend across the room, and I don't know how he did it."

Frankie Jean Clemens often passes along predictions about the future of notable people. In return, she receives polite "thank-yous" and personal letters, but she wonders whether her warnings were heeded as she hoped they would be.

> "Then, three separate incidents happened that made me feel that he was near. Three times, items fell without explanation and dishes in the cabinet that he made rattled with no cause. It made me feel that he was close by."
> — Frankie Jean Clemens

For example, she wrote to former Alabama Gov. George Wallace to warn him of impending danger. She also wrote to President John F. Kennedy before his assassination.

She credits her clairvoyant abilities to her part-Cherokee heritage and recalled that throughout her life she has felt a special gift to foresee future events.

One of her most treasured experiences involved her late husband, Ernest, who died in 1983. The Clemens had been married for 41 years when he died, and Frankie Jean has missed him greatly since that time.

"When he was a young man, he lost an arm in an accident. Even with one arm, he was able to do a lot. I remember him bringing home scrap lumber and telling me he was going to surprise me. He built a beautiful cabinet from the lumber – without any help. I saw him working one day, and he had rigged up a big spike to hold the lumber in place. I was really touched that he had built such a beautiful cabinet out of the scrap wood without help. It became a very precious gift," Clemens said.

During their married life, Ernest often brushed up against Frankie Jean's hair and ruffled it as a gesture of affection.

"One day, after he died, I felt my hair being ruffled just as he used to," Clemens said. "Then, three separate incidents happened that made me feel that he was near. Three times, items fell without explanation and dishes in the cabinet that he made rattled with no cause. It made me feel that he was close by."

A young woman from Romulus recalled being afraid of storms when she was a child. Often, she would awaken during a storm and run into her parents' room, she said.

One night, she fled from a storm and crept into bed beside her mother. She fell asleep, and later she and her mother awoke abruptly.

"We both saw the same thing – a man in black standing by the window. Both of us screamed, and my father woke up," the young woman said. "When he awoke, the figure of the man in black disappeared. I still get the shivers when I think about it. If I had seen it myself, I would have thought it was my imagination, but both of us saw the identical image."

ALL AROUND TOWN

William Ruane of Barlett in Canton Township recently earned his degree in transportation management at Michigan State University.

Wayne Stephens of Helen in Inkster earned his bachelors degree in psychology at the university and **Gordon Wilkinson** of Rosslyn in Westland earned his bachelor of arts degree in accounting with high honors.

Army Pvt. **Douglas G. Rendles,** a multichannel communications system operator has arrived for duty at Caserma Ederle, Italy. He is the son of Sharon and Douglas Rendles of Standford in Inkster and is a 1990 graduate of Robichaud High School in Dearborn Heights.

Patric S. Neiswinter received practical work in military leadership at the ROTC advanced camp at Fort Lewis, Tacoma, Wash. The camp, attended by cadets normally between their third and fourth year of college, includes instruction in communications, management and survival training. Successful completion of the advanced camp and graduation form college results in a commission as a second lieutenant in the U.S. Army, Guard or Reserve.

The cadet is a student at Central Michigan University, Mt. Pleasant. He is the son of Grant and Karen J. Neiswinter of Lancaster Court in Canton Township and is a 1988 graduate of Hartland High School.

Army Pvt. **David A. Hayter Jr.,** a strategic microwave systems mechanic has arrived for duty at Robinson Barracks, Suttgart, Germany. He is the son of David H. Hayer of Beatrice in Westland and Lynnette Decker of Harold in Plymouth.

He is a 1990 graduate of Metro Baptist School in Belleville.

Army National Guard Pvt. **cky S. Cobb** has graduated from the material storage and handling course at Fort Lee, Petersburg, Va.

Students were trained in receipt, storage, shipment, issue and preservation and packaging of supplies and equipment.

Her daughter, Georgia Cobb, resides on College in Westland.

Army Pvt. **Pamela A. Kutschein,** a member of the 6th Infantry Division, Fort Wainwright, Fairbanks, Alaska, has deployed to Fort Smith, Arkansas, for a training exercise. Kutschein, a unit supply specialist, is the daughter of Kathleen Kutschein of Peerce in Canton Township and John Kutschein of Ind.

She is a 1990 graduate of Canton High School.

Navy Seaman Recruit **Anthony J. Gondek**, the son of Jean A. Wilkerson of Kipling in Romulus, recently completed training at Recruit Training Command in Great Lakes, Ill.

During the training, recruits are taught general military subjects designed to prepare them for for the academic and on-the-job training in one of 85-occupational fields.

The 1985 graduate of Romulus Senior High School joined the navy in May 1991.

Airman **Eric M. Sharp** has graduated from the air transportation specialist course at Sheppard Air Force Base, Wichita Falls, Texas. He received instruction in the techniques, functions, responsibilities and duties applicable to air cargo and passenger handling.

He is the son of Mr. and Mrs. Michael T. Sharp of Corbett Drive in Canton Township.

The airman is a 1988 graduate of Plymouth Salem High School.

Two Inkster residents, **Sterling Barrett** and **Yolanda Cranford** are among the class of 2,000 expecting to receive degrees from the University of Michigan this summer.

Barrett is pursuing his degree in engineering and expects to earn a bachelor of science in engineering in chemical engineering and Cranford expects to be awarded her masters degree is social work.

CLASSES STARTING NOW! LOW RATES
MICHIGAN ACADEMY OF MARTIAL ARTS
KOREAN KARATE CLASSES
MOO DUK KWAN•TANG SOO DO
AT: WESTLAND'S FRIENDSHIP CENTER
1119 N. NEWBURGH ROAD
WESTLAND, MI 48185
CLASSES: MONDAY 6:00-7:30 P.M.
THURSDAY 5:30-7:00 P.M.
JAPANESE SELF-DEFENSE
JUKISHIN-RYU JU-JITSU
AT: GRANGE HALL Y.M.C.A.
273 UNION ST.
PLYMOUTH, MI 48170
CLASSES: FRIDAY 6:30-7:30 P.M.
SATURDAY 9:30-10:30 A.M.

DO IT YOURSELF AND $AVE
SIDING WORLD
Seamless Gutter
Run to any length While you wait
13 colors —
69¢ ft. .027 Gauge
N-A Cass City
ALUMINUM SOFFIT
SVP-10 WHITE AND COLORS
$56.95 Sq.
Wolverine VINYL SIDING
50 YEAR WARRANTY
White D5/D4
7 Other Colors in Stock
$39.95 per sq.
Custom Trim Available
Bring in your measurements and we will custom fit your trim.
Any Color - Any Shape
#1 COIL STOCK
White and 16 Colors
24" x 50 ft. $43.95 roll
SOLID VINYL REPLACEMENT WINDOWS
Tilt-in, Easy Cleaning
53 UI
$89.95
Wolverine ALUMINUM SIDING
D/4 19RW
3 Colors
Full Warranty
$49.95 Sq.
DETROIT 6450 E. Eight Mile Rd. Detroit, MI 48234 891-2902
CLIO 11539 Saginaw Rd. Clio, MI 48420 687-4730
PONTIAC 5437 Dixie Hwy. Waterford, MI 48095 623-9800
LIVONIA 29455 W. Eight Mile Rd. (1 Blk. W. of Middlebelt) 478-8984
INKSTER 3000 Middlebelt (1 Blk. S. of Michigan) 728-0400
CASS CITY Croft-Clara Lumber Co. M-F 7:30-5; Sat. 8-2 (517) 872-2141
WYANDOTTE OPENING SOON
Quantities Limited — One Sq. = 100 sq. ft.
Mon. thru Fri. 8:00-4:00; Sat. 8:00-2:00. Closed Sunday.

dairy mart
PRICES EFFECTIVE THRU NOVEMBER 9, 1991 AT PARTICIPATING STORES
Fall Favorites
CONTINENTAL DELI
GLAZED HAM AND WATER ADDED $2.59 LB.
SPECIAL OCCASION ICE CREAM
FLAVOR OF THE MONTH BUTTER FUDGE
$1.99 HALF GALLON
DAIRY MART ICE CREAM SANDWICHES...3/99¢
FRITO LAY DORITOS TORTILLA CHIPS $1.69 9.5 OZ.
BREWSTER COLBY LONGHORN CHEESE $2.99 LB.
SANDRIDGE GOURMET MACARONI SALAD 99¢ LB.
HORMEL SPICED LUNCHEON MEAT..LB..$1.99
HOFFMAN HOT PEPPER CHEESE...LB.....$3.79
SANDRIDGE GOURMET CHEESE CAKE DELIGHT. LB. $3.29
DAIRY MART * FARM FRESH 1% MILK $1.99 GALLON

NOW GETTING A MORTGAGE IS ALMOST AS NICE AS GETTING A HOME.
There's never been a better time to get a new home. And there's nobody who is as willing to help as Security Bank and Trust.
With new programs available from the Federal Housing Administration and the Michigan State Housing Development Authority, you may qualify for low down payments, special reduced interest rates and low monthly payments.
Through federal and state financing programs, Security Bank and Trust can now offer more kinds of mortgages to low and moderate income families and first time buyers.
To find out more about FHA and other loans, stop in at any of our branches or call the number listed below. We're making borrowing money almost as nice as spending it.
We'll make you feel like our most important customer.
SECURITY BANK AND TRUST
A Security Bancorp Bank™
(313) 281-5241
Member FDIC

Opinion

A difficult choice

Voters in four of our communities face some very important and difficult choices next week.

When local residents enter the voting booths they will face the unique challenge of sorting out the best from a ballot listing a field of excellent candidates.

It would be difficult, in fact, for voters to go too far afield with the number and quality of candidates who have stepped forward to offer their services to their communities. While many of them are new to the political arena, we have no doubt that they would serve with the best interest of the community and those who elected them paramount in all their deliberations.

We, too, found choosing from the wide field of candidates more than difficult, and in some municipalities, impossible. We wish each candidate well and urge those not selected to serve in this election to offer their expertise again to voters at the earliest opportunity.

We fervently hope that area residents appreciate the time, effort and motives of those campaigning for office in this election. It has been a very long time since we have seen a slate of candidates to compare with those in this election. We urge voters to demonstrate their appreciation for these men and women by going to to polls to express their choice.

Please vote. What you do on election day will change lives and influence the future.

In Inkster

In the mayoral race, the citizens of Inkster can ill afford to return to the volatile politics of the 1970s when Edward Bivens served as mayor.

We, therefore, highly recommend and endorse Joseph Davis Jr. for mayor.

And we also urge Inkster voters to elect the following candidates as city council representatives.

District I *Willie Johnson*
District II *James Colleran*
District III *Naomi E. James*
District IV *Stephen Berry*
District V *Ernest Hendricks*
District VI *Danny N. Williams*

In Romulus

We strongly support the candidacy of incumbents **Noah P. Bergeron, Bill Wadsworth, Russell Lambert, Jimmie Raspberry, Randolph Gear, Fred (Junior) Block** and **Ellis Pennington.** If voters would be best served with a change and some new ideas on the council, we would suggest that might be accomplished with the election of **Pauline Calhoun** and **Mary Collins** both of whom would serve the voters well. There are only seven seats available so Romulus voters will face a difficult choice, indeed.

In Wayne

Once again, a field of excellent candidates including some incumbents who have served well in difficult times. Newcomers to the race we would strongly endorse would include **Ken Warfield** and **Edward Phillips.** We are very favorably impressed with **Andy Demetriou** and feel he, too, would serve the community well. Incumbents **Donna McEachern, Bob Beeny** and **Ed Rowe**, however, are strong leaders who have served well and would continue to offer Wayne residents the benefit of their expertise. Voters will find it difficult indeed to choose only four individuals to serve on council from this field of excellent candidates. As incumbent mayor Patrick Norton has declined to serve another term, one of these elected will be chosen as mayor. Each would do a fine job.

In Westland

Here, too, the choice is exceptionally difficult and voters are faced with a nearly impossible task in sorting out the best from a field of excellent and experienced candidates. We would strongly recommend **Tom Brown** and feel that his contributions to the government of the city are invaluable. We would also endorse the contributions made by incumbent **Charles Pickering.** Former councilman **Bill Ziemba** certainly provided Westland residents with excellent representation during his term of office and would be a welcome addition to the council. We would also recommend **Sharon Scott**, who would provide, we feel, a balance needed on the council. Incumbent **Tom Artley** would also serve well, as he has in the past and voters will have a difficult time choosing only four candidates from this field of five outstanding public servants. We must note, however, that particularly in Westland, all eight of those seeking office would provide something of real value if elected and this is a campaign in which voters simply cannot make a poor choice.

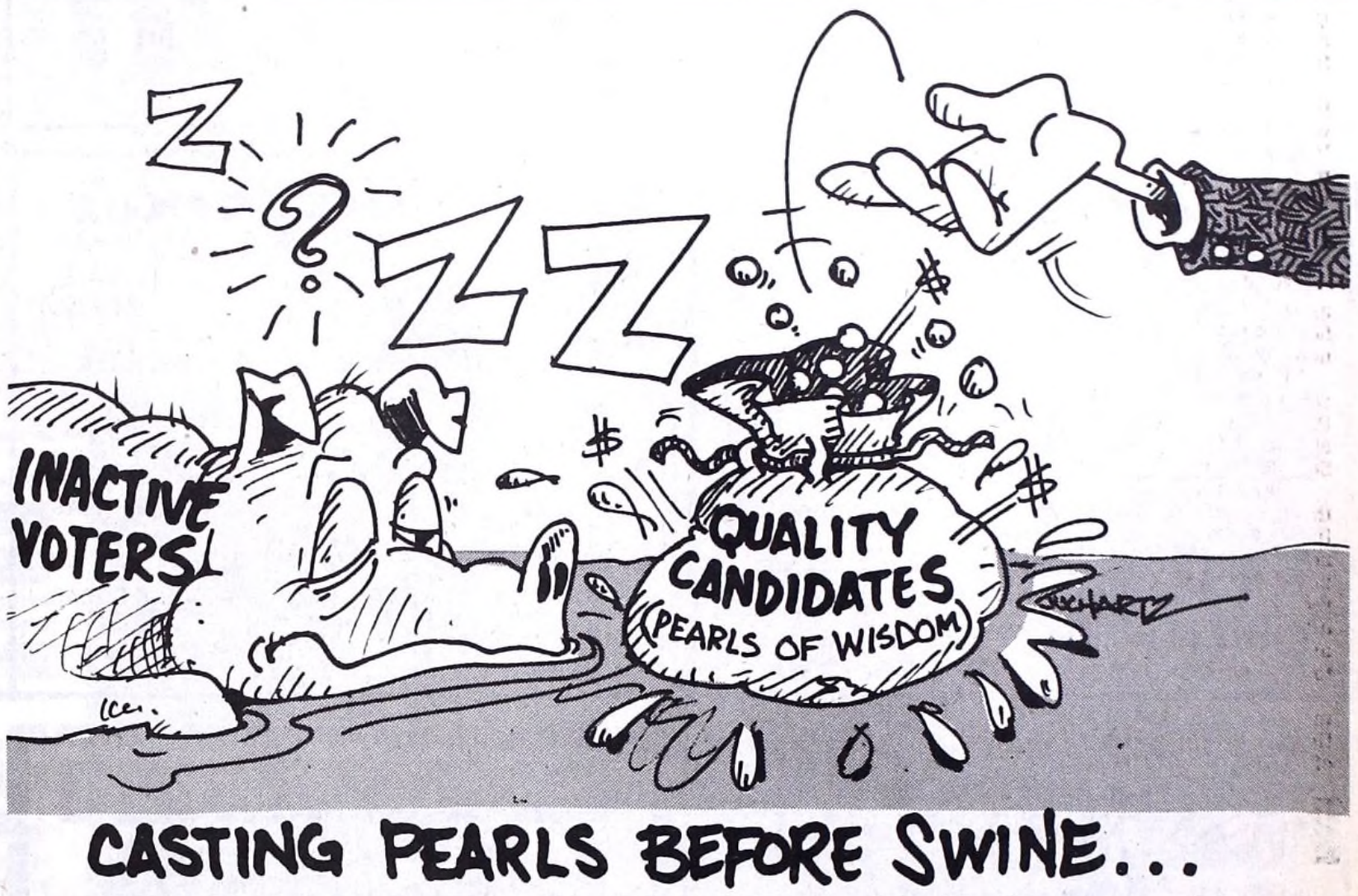

LETTERS

Councilman responds to critic

To the editor:

Thank you for giving me the opportunity to respond to the letter written to you by Glenn Shaw Jr. which appeared in the Oct. 17 edition of *The Westland Eagle*.

Nowhere in the letter does he in any way refer to my record as a four-term member of th Westland City Council, nor does he criticize my legislative abilities, nor my voting record on the council. Rather, his letter amounts to nothing more than a personal attack upon myself and my family. It is truly sad that he has resorted to such tactics, and I will not dignify his letter by responding to his abusive remarks.

Shaw's dislike for my council candidacy appears to stem from his inability to control my vote on the city council, or perhaps because he is supporting other candidates in this election.

I would only ask the citizens of Westland to be aware that additional "midnight flyers" might be forthcoming from Shaw wich may contain innuendos, half-truths, lies and more personal attacks on myself or other candidates, to confuse and deceive you on the eve of elections. I am confident that the citizens of Westland will recognize his attack for what it is: a personal assault on my family and my chacter without any basis of factual support.

Whatever your preference of candidates may be, please VOTE on Tuesday, Nov. 5.

Thomas Artley
Councilman City of Westland

Former mayor advises voters

To the editor: You haven't heard from me for the last 22 months. As you may know, I've returned to my former profession, but as a former public official, mayor and councilman for over 14 years, I feel compelled to speak out about one incumbent councilman whom I personally believe has been, and continues to be, a negative, destructive force in the City of Westland.

Tom Artley was once a contributing positive member of the council but approximately seven years ago he changed drastically. As a councilman, he began to do things that concerned me. In my opinion, he became confrontational, erratic and abusive. Mr. Artley's negative attitude and confrontational nature became even more pronounced during my term as mayor. I guess I could understand his unwillingness to get along with me, but it spilled over to his colleagues on the council and even to the citizens who appeared before the council.

Mr. Artley began to forcefully and loudly oppose everyone who came before the council, particularly if the past and present administration had recommended the item. He was also disrespectful and mean spirited toward directors and divisiion heads. In fact, I can recall when he was downright rude and abusive to Sylvia Kozorosky-Wiacek and had her in tears.

At the same time, Mr. Artley displayed this kind of irrational behavior, he continued to vote yes on items that concerned companies that either his relatives worked for, or were hired shortly after the vote. In addition, I am aware of one case where he approached the police department about a family member who was involved in a criminal matter. As mayor, I was informed of this contact and told the police to conduct their business as usual and show no favoritism. The case was processed.

In my opinion, Tom Artley is not above using his elected office for his own personal benefit. His integrity has been compromised. I urge voters to consider this information when they cast their votes Nov. 5.

Charles "Trav" Griffin
Westland

Bivens blasted

To the editor:

No, Tom Bivens was not joking about his admiration for Orville Hubbard. Perhaps you will recall when Ed was mayor of Inkster, he made national publicity when he was married by then Mayor Hubbard in Dearborn. Even then he managed to offend an entire community with his publicity antics.

So again, in answer to your question, Bivens wasn't joking– he is a joke.

Name withheld upon request

Superintendent offers challenge

To the editor:

One sentence in a letter to the editor from Dave Moranty, chairman of the misnamed Citizens For Education Committee, printed in the Oct. 24, 1991 edition of *The Associated Newspapers* makes sense, I can't believe I have said that; but, the one line in Moranty's letter gives him the opportunity to show that he doesn't totally lack honesty and integrity.

I quote from his letter, "The current school board could save $12,000 (cost of a recall election to the taxpayers) and a whole lot more, prevent the recall and grant the wishes of the majority of the community by firing O'Neill now."

Four members of the current school board have marched to your order, Moranty. My career in Wayne-Westland is history. Four board members have hit your primary target in your efforts to accomplish your ultimate goal, the demise of a highly respected, quality school district.

Prove that you do possess one iota of credibility, Moranty. Follow through with what you wrote in your letter and call off your "recall dogs."

Dennis O'Neill
Superintendent Wayne-Westland Community Schools

Candidate criticized

To the editor:

It just became known to me that Darnell Cotham, a candidate for city council, is Don Farmer's sister, the leader of the recall campaign in Wayne.

She was a member of the recall committee with Jim Netter. I'm surprised she got nominated considering these facts.

Linda Hayes wayne

Associated Newspapers, Inc.
Excellence in Journalism awards
1990 - First place, University Press Club of Michigan
1989 - First place, University Press Club of Michigan
1988 - First place, University Press Club of Michigan
1987 - Second place, University Press Club of Michigan
1986 - First place, University Press Club of Michigan
Serving western Wayne County for more than 100 years

QUALITY AUDITING CAC MARK OF INTEGRITY
MPA MICHIGAN PRESS ASSOCIATION
NNA NATIONAL NEWSPAPER ASSOCIATION

- *The Wayne Eagle*
- *The Westland Eagle*
- *The Canton Eagle*
- *The Belleville Enterprise*
- *The Romulus Roman*
- *The Inkster Ledger-Star*

SNA

© COPYRIGHT 1991, ASSOCIATED NEWSPAPERS, INC.

DAVID J. WILLETT, President
SUSAN WILLETT, Publisher
ANGIE KOPER, Marketing Director
JOHN P. RHAESA, Composition Director
R.J. BOURBINA, Art Director
LISA STUART, Retail Advertising Mgr.
NANCI RICHARDSON, Classified Advertising Mgr.

The six Associated Newspapers are published Thursday and Sunday at 36540 Michigan Ave., Wayne, Mich. 48184.
Central office hours are 8:30 a.m. to 5 p.m. Monday through Friday. Phone 729-4000 for general business; 729-3300 for classified advertising; 697-9191 for Belleville branch office. No part of this publication may be reproduced in any form or by any means without the prior, written permission of the publisher or his authorized representative, excepting brief quotes attributed to this source.

VIEWPOINTS: Do you believe in ghosts?

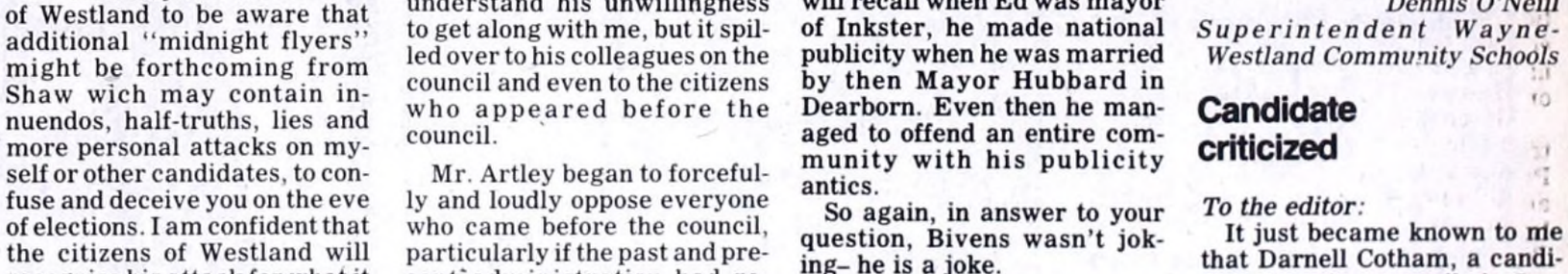

Tony Fry, Canton
No. I just don't believe in them. I think this time of year, that's just something fun for the kids.

Pamela Kersey, Romulus
Not really. I've never seen or heard one. You can't touch them. It's pretty hard to believe.

Linda Cook, Westland
Yes, I sure do. Why not? I think it's possible. Actually, I think I may have one in my house.

Emmett Mills, Belleville
No, because I believe when you are dead you are dead and you go into the hearafter. You can't come back.

Lawrence Vernier, Wayne
Yes, I believe that it's possible, that spirits can hang around after death. Sometimes for some good reason.

Hilda Harris, Inkster
No, I sure don't. I just don't believe in them, that's all.

DINING & ENTERTAINMENT

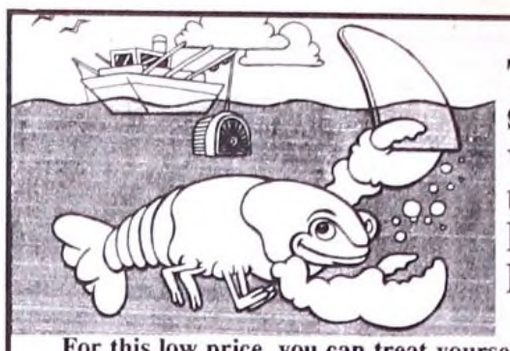

There are some who would prefer to miss our Fall Lobster Feast. $12.95

For this low price, you can treat yourself to a 1¼ pound North Atlantic Lobster flown in fresh from Boston, along with vegetable, potato and bread.

This special is available until January 3, 1992 and is featured every day of the week. Come on in and "get out of your shell".

GARDEN COURT RESTAURANT

ROMULUS Marriott AT METRO AIRPORT

30559 Flynn Drive · Romulus · 729-7555

OFF OF MERRIMAN, 1/4 MILE NORTH OF I-94

Jordan's II

CASUAL FAMILY DINING • COCKTAILS

WE SERVE DAILY LUNCHEON & DINNER SPECIALS

OPEN DURING ROAD CONSTRUCTION

BBQ RIBS
WHOLE SLAB $10.50
FOR TWO PERSONS $11.50
Includes Salad, Cole Slaw or Soup, Potatoes, Bread.

BREAKFAST SPECIAL $1.90
7 a.m. - 12 noon

OPEN 7 DAYS
SUN.-THURS. 7 a.m.-10 p.m.
FRI.-SAT. 7 a.m.-11 p.m.
Senior Discount 10% Off Regular Menu

Steak · Prime Rib · Sea Food · Pasta · Chicken

5845 Merriman
South of Van Born
Just Minutes North of Metro Airport

Carry-outs Available
729-9330

Leonardo's

RESTAURANT & PIZZERIA - HOME COOKING

7555 Merriman
(South of Ecorse Road)
Romulus, MI

HOURS:
MON.-THURS. 11 A.M.-MIDNIGHT
FRIDAY 11 A.M.-2 A.M.
SAT. 4 P.M.-2 A.M.
SUN. 4 P.M.-MIDNIGHT

CALL 326-2560
LIMITED DELIVERY AREA

FIGHT HIGHER PRICES . . . DINE WITH US!

1 MEDIUM PIZZA
CHEESE & 1 ITEM
$4.25 + TAX
ADDITIONAL ITEMS $1.00 EACH
WITH COUPON • EXPIRES 12-24-91 • ONE COUPONE PER ORDER
NOT VALID WITH ANY OTHER COUPON • NOT VALID IN DINING ROOM

FREE 32 oz. POP
WITH PURCHASE OF $8.00 OR MORE
WITH COUPON • EXPIRES 12-24-91 • ONE COUPONE PER ORDER
NOT VALID WITH ANY OTHER COUPON • NOT VALID IN DINING ROOM

MINI PIZZA
4 PIECES - CHEESE & 1 ITEM
$3.00 + TAX
ONE LARGE SOFT DRINK
NOT AVAILABLE IN DINING ROOM
ONE COUPONE PER ORDER • EXPIRES 12-24-91

ECONOMY BUSTERS

CARRY OUTS AND DELIVERY ONLY

2 MEDIUM SPECIALS
WITH CHEESE, PEPPERONI, MUSHROOM, HAM, GREEN PEPPER, ONION
$8.95 + TAX
WITH COUPON • EXPIRES 12-24-91 • ONE COUPONE PER ORDER
NOT VALID WITH ANY OTHER COUPON NOT VALID IN DINING ROOM

2 SMALL PIZZAS
CHEESE & 2 ITEMS
$6.65
WITH COUPON • EXPIRES 12-24-91 • ONE COUPONE PER ORDER
NOT VALID WITH ANY OTHER COUPON OT VALID IN DINING ROOM

2 LARGE PIZZAS
CHEESE & 2 ITEMS
$9.95 + TAX
WITH COUPON • EXPIRES 12-24-91 • ONE COUPON PER ORDER
NOT VALID WITH ANY OTHER COUPON
NOT AVAILABLE IN DINING ROOM

Michelangelo's

Restaurant & Pizzeria

★ GRAND OPENING ★

BUY ONE PASTA DINNER GET 2ND 1/2 OFF
Dine In or Carry Out.
With Coupon • Exp. 11-6-91

$5.00 OFF Any Carry Out of $20.00 or more
With Coupon • Exp. 11-6-91

FREE 16 oz. Pop With Any Dinner of $5.00 or More
Carry Out Only.
With Coupon • Exp. 11-6-91

20% OFF Any Pizza
Dine In or Carry Out.
With Coupon • Exp. 11-6-91

Michelangelo's
8600 Merriman Rd.
(Located in Howard Johnson's Hotel)
728-9170
Hours: Mon.-Fri. 11am-11pm • Sat.-Sun. 4pm-11pm
Catering Available • We Deliver

FAMILY OWNED SINCE 1962

BIG SCREEN TV COCKTAILS

George's GOLDEN BOY

RECESSION BUSTER SPECIALS!

Different ALL-U-CAN-EAT Specials Everyday!
Includes salad

Mon. - Fried Smelt $4.95
Tues. - Popcorn Shrimp $4.95
Wed. - Spaghetti $4.95
Thurs. - Beef Tips/Noodles $5.95
Fri. - Fish & Chips $5.95
Sat. - Fried Clams $4.95
Sun. - Roast Chicken/Dressing . . . $5.95

3632 ELIZABETH, Cor. of W. MICHIGAN, WAYNE
Monday - Saturday 7 a.m. - 2 a.m.
Sundays 8 a.m. - 11 p.m.
BREAKFAST SERVED ANYTIME

728-8807
10% DISCOUNT WITH THIS AD ON ANY DINNER

DAWN DONUTS VALUABLE COUPON

DAWN DONUTS

Be a Hero! take Home a Dozen

GRAND OPENING

3 Donuts for 99¢

40401 Mich. Ave.
Canton, MI 48188
721-6766

Flag's FINE FOOD

(Formerly Hanger Rest.)

WE ARE BACK

NOW OPEN 24 HOURS

Featuring Home Cooked Meals With:
REAL MASHED POTATOES

Our Famous Coney Island $1.50
(Carry-out $1.00)

9247 MIDDLEBELT AT I-94
946-1999

Your Hosts
Mary, Nick & Jim Lyos

EVERY DAY IS SPECIAL AT "TIN LIZZIE"

Monday All You Can Eat
Crab Night
(5:00 p.m. - 11:00 p.m.)
ONLY $9.95
(Includes French Fries, Salad & Bread)

Chicken Buffet
(Every Wednesday)
Only $4.95

Prime Rib
(Every Friday & Saturday)
Only $14.00

Sunday Brunch
(Every Sunday)
Only $8.00

Sunday is Kids Day
Any 2 Children 11 and under EAT FREE from the Sunday buffet with any adult purchase of the Sunday Buffet at full price of $8.00. Buffet Hours 11 a.m. - 9 p.m. Taxes not included.

We Also Feature An Extensive Menu

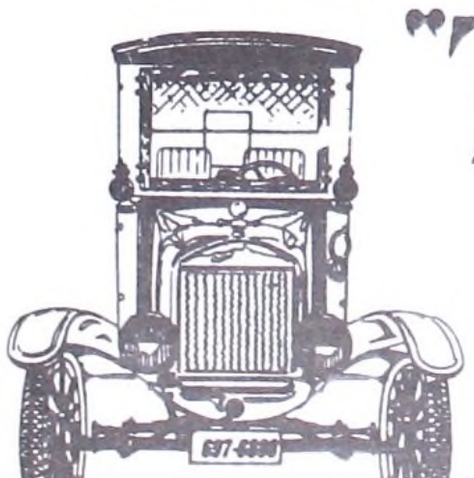

"TIN LIZZIE"

Casual Dining and Spirits

10915 Belleville Rd.
Belleville • 697-6888

Hours:
Mon.-Sun. 11 am. - 1:30 a.m.

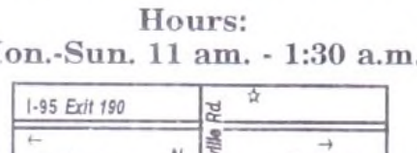

GRAND RE-OPENING

STATE WAYNE THEATER
SATURDAY, NOV. 2, 1991

Theater #1
Fiddler on the Roof
Sat. 2, 4:45, 7:30, 9:55
Sun. 2, 4:45, 7:30

Theater #2
Wizard of Oz
Sat. & Sun.
3:00, 5:00, 7:00, 9:00

Advance Tickets Available

$2 all seats

$1 except children 13 & under accompanied by an adult

$1 seniors 60 and over

35310 Michigan Ave. West
(2 Blks. W. of Wayne Rd.)
326-4600

Sports

ROMULUS PUBLIC LIBRARY
11121 WAYNE ROAD
ROMULUS, MICH. 48174

Champs are 8-0

Robichaud buries Inkster to clinch title, playoff berth

By TOM MOORADIAN
ANP Staff Writer

Robichaud, the defending and undefeated Class B state champs, put down a spirited and upset-minded natural foe, Inkster, 21-0, Friday afternoon to retain the Suburban Athletic Conference football title.

It was the fourth outright SAC championship for Robichaud and eighth conference title for the Bulldogs since the inception of the conference in 1977.

"Winning the title was one of our goals," said veteran Robichaud coach Bob Yauck. "The second is to qualify for the state-playoffs, and we also accomplished that with this victory."

The victory assured the defending state champs of a berth in post-season play. However, whether they will have the home field advantage will depend on the outcome of their game Friday night with city rival, Crestwood.

"We have enough playoff points to put us in the tournament," Yauck said. "A loss to Crestwood would not change that. However, if we want home-field advantage we must win Friday night."

The four top teams in Region 4 include Robichaud, Imlay City, Detroit Country Day and Marysville.

Crestwood, coached by former Wayne Memorial coach Floyd Carter, remains in the thick of the race for a Class BB playoff berth. The Chargers also would like to pay back the Bulldogs for the beating last year.

"They're looking to enhance their play-offs position, redemption, and the bragging rights for the city," Yauck said. "Is this game important? You can bet it is."

> We have enough playoff points to put us in the tournament. A loss to Crestwood would not change that. However, if we want home-field advantage we must win Friday night.
>
> **– Bob Yauck**
> coach

And to win, Yauck knows his team must stop Chuck Reynolds, one of the premier running backs in the state this year. In eight games, the quick and speedy Reynolds has already rushed for phenomenal 1,400 yards.

"Carter has taught these kids how to win," Yauck said. "It's going to take a flawless game from our kids to beat them."

Kickoff at Crestwood Friday is 7:30 p.m.

Robichaud had a tough time shifting its grid machine out of first against the visiting Vikings, who held the champs scoreless until the final 1 1/2 minutes od the first half. Then, Kevin Bradley picked off an errant Inkster pass at midfield to get things going for the Bulldogs. Six plays later, quarterback Tom Massey had the Bulldogs on the Inkster three where, on the sixth play in the series, he handed off to Mike Orsette who capped the midfield drive with the first touchdown of the game.

Robichaud got an eight-point cushion early in the third quarter when Massey and tight end Jamal Bohannon combined on a 38-yard touchdown pass-play. Massey then converted on an option to make it 14-0.

Robichaud put its final TD on the scoreboard with 8:15 left in the last quarter with the help of Steve Gill's interception. That came at the Bulldog 48. After a couple of excellent efforts by fullback Gary Phillips and Orsette, the Bulldogs reached the Inkster 20-yard line where Massey, on a three and fourth-down situation, fired a touchdown pass to Bohannon.

Phillips booted the extra point.

Despite the mud and rain, Orsette managed to rush for 72 yards on 15 carries and Phillips had 24 yards on seven tries. Massey connected on four of eight passes for 125 yards.

Bohannon also stood out defensively. The senior end was credited with 10 tackles, while teammate Phillips had six solos, including two sacks of the quarterback.

With his two interceptions against the Vikings, Gill now has eight on the season. Bradley has six steals to his credit.

According to Robichaud's stats, Inkster only had 27 yards rushing. The Vikings completed seven of 17 passes for 70-yards.

Glenn needs win over Wayne to keep playoff hopes alive

By TERRY LYNCH
ANP Special Writer

If Westland John Glenn wants an invitation to play in the Class A state playoffs, the Rockets will have to beat natural rival, Wayne Memorial.

Easier said than done, as those who have followed the two arch-rivals know.

Glenn kept its playoff hopes alive by shutting out Walled Lake Western 13-0. Their 6-2 over-all record deserves consideration for the playoffs. And coach Chuck Gordon's team could harvest a bunch of playoff points if they beat Wayne for the city title next week.

"It will be a great contest between kids who know each other," predicted Wayne Chuck Howton, after his team displayed power in destroying a highly-touted Monroe, 28-8, Friday night.

Glenn, which has dominated the series between the two Wayne-Westland school district rival, will travel to nearby Wayne for what definitely is the final confrontation of the year for the Zebras.

In the meantime, the Rockets turned in a stunning performance on defense – they held Western to a total of 81 yards–in their fourth conference win in six starts.

After Western nailed deep in its own territory, the Westlanders took possession at midfield. At 10:04 of the third period, senior tailback Tad Quattlander broke a thrilling 39-yard sprint for the Rockets first TD. With the extra point blocked, the score stood at 6-0.

On the Warriors' next possession, the Rocket defense took it up another notch. Senior defender Carl Brooks and Gary Chmiel sacked QB Dave Watkins on his own 17, however, the offense failed to capitalize.

Terry Heuer's punt pinned the Warriors on their own 1-yard line, and they had difficulty getting out of the hole.

Senior Jaime Henry intercepted a Watkins' pass and ran it back to the two where Heuer, on the next play, executed a keeper for the second and final TD of the game. Kicker Chris Bandy made it 13-0.

Western had one solid chance of getting on the scoreboard, however, the threat was erased when John Ward picked off another Watkins pass.

Ward was the leading rusher for the winners. He had 56-yards on 10 carries, while Heuer connected on seven of 15 passes for 75 yards.

Wayne exploded for 20 points in the second quarter en route to its second Wolverine 'A' victory. However, it was Monroe which drew first-blood as Weyman Jones broke loose for a 75-yard touchdown and scored the two-point conversion to lift the Trojans to an 8-0 lead.

It was all Wayne after that.

With five minutes remaining in the half, Wayne suddenly came alive. Quarterback Jason Wetmore and Ricky Barnes teamed up on a 25-yard touchdown pass. Wetmore then picked out Eric Bates for the two-point conversion, and the game was tied at 8-all.

Monroe fumbled the ensuing kickoff and Wayne recovered on the 38 thanks to Murdank Forrest. Running back Germaine Ellis dashed off tackle for four-yards and a touchdown to break the deadlock. The kick for the extra point sailed wide.

Monroe committed its second turnover in the closing minutes as Tim Mate intercepted. Wetmore then drilled a 30-yard touchdown pass to flanker back Greg Carrico for the final score of the half.

A 27-yard touchdown run by Bruce Calhoun rounded out the Wayne scoring. He finished with 142 yards rushing on 13 attempts. Wayne also received 67-yards on 12 tries from Ellis while Wetmore, returning to the lineup after an injury, came up with five of 18 pass completions for 86 yards and two touchdowns.

Jones did the most damage to the Wayne's defenses as he rushed for 163 yards on 29 carries.

First for Tigers

Belleville qualifies for state finals

By TOM MOORADIAN
ANP Staff Writer

Belleville runners on Saturday survived incessant rain and a treacherous 5-kilometer terrain to finish third at the 19-team Class A regional cross country championships staged the Highlands in Riverview.

The third-place finish is the final qualifying berth for the state finals. Coach Dave Medley's Tigers will join regional champ, Monroe, and runner up Adrian, on Saturday to compete for state honors.

The state finals will be hosted by Wyoming at Terra Berde Park, located south of Grand Rapids.

It is the first time that a team from Belleville High has made it to the state cross country championships.

"I am pleased, very pleased at the overall team effort," said Medley, who has coached some outstanding runners and teams during his 15-year tenure as coach. "All seven of our runners came through with solid performances."

Monroe, the undefeated Wolverine 'A' Conference champ, won the regional with 34 points. Adrian was second with 81, followed by Belleville with 88.

Gary Knowlton led the Tiger pack. He finished 11th with 16:49, and was a step ahead of teammate Troy Adams (16:50). Adams was the 12th runner to cross the finish line.

Other Belleville runners whose times counted in the scoring were Darren Hamilton, 18th (17:00); Jason Kidwell, 20th (17:04); Dan Durham, and 27th (17:17). Two Belleville freshmen Craig Hogg, who finished 31st (17:26) and Mike Ryan, 32nd (17:28) also looked good.

Medley said the competition at state will be tough, and that he hoped his runners could finish in the "top half of the field."

"Some of our kids have been battling the flu," Medley said, "if they overcome it, I feel we will do all right."

Belleville also qualified two runners from its women's team for the finals. Ann Gray, who has earned state-wide recognition as one of the finest high school distance runners in Michigan, and Carmelita Martell, a consistent top-finisher for the Tigers, will represent Belleville in the finals.

Gray finished second to "nemesis", Becky Caldwell of Wyandotte. Caldwell covered the 3.1-mile course in 19:39, leaving Gray in her wake. Gray's 19:50 earned the regional silver; Martell was 14th in 20:49.

Dearborn Edsel Ford came away with the regional trophy thanks to 69-points, followed by Monroe (100), Woodhaven (102), Trenton (129) and Belleville (143).

Belleville coach Sam Vicchy was disappointed at his team's finish.

"I think we're going to have to go back to the drawing board. We do have the talent to do better."

Belleville put on its best show on offense Friday night for a rain-drenched parents' night crowd and members of the Tiger Team of 1941 to subdue Trenton 31-20 in the Wolverine 'A' Conference finale of the 1991 season. The Team of '41, guests of the Van Buren School District, gathered for their *Golden Anniversary* and some 25 former players returned to their *field of dreams* to reminisce on their past achievements. In the photo at the left, quarterback Ralph Truitt gets some running room and protection. Truitt was on target on four of his seven tosses for 106 yards, including touchdown passes to Al Barnett and Mike Komaromi. The Tigers will wrap up the season Friday night at Romulus High. ANP photos by Deanne DeYonker/staff photographer

'Team of 1941' helps lift Tigers to league victory

Belleville did not disappoint a parents' night crowd and members of the Team of 1941 Class B state championship squad Friday night.

Coach Sam Villa's Tigers rallied to 31-20 victory over Trenton in the Wolverine 'A' Conference football finale for both teams. The victory lifted the Tigers out of the cellar, leaving the position to the sole-occupancy of the winless Trojans from Trenton.

In the crowd were some 25 members of the Belleville football team that won the mythical state title 50 years ago.

"We had talked about them being there," said Villa, "but we really didn't want to put any additional pressure on our kids. We told them to play their best. And they did."

Despite intermittently rain fall throughout most of the game, both teams managed to unleash their best offense of the season. The Tigers, apparently believing it was Halloween, started off with a trick – they tried an onside kick - which backfired.

"Obviously, if they had scored in that series, it would have put them up 20-12 at half and put us in a precarious position," Villa noted.

Belleville grabbed the lead for the first time early in the third quarter when Al Barnett grabbed a 19-yard TD pass from Truitt. The 18-13 lead vanished quickly in the next Trenton series when Mans recovered a Rob Suterby fumble in the Tiger end zone.

Belleville then unleashed Marty Sacco against the Trojans. And the rugged ballcarrier responded with a pair of touchdowns – 15 and 20-yard runs – that turned the tide for the home team.

Komaromi piled up 153-yards of the Tigers 381 total, and Truitt connected on four of seven passes for 106 yards.

Belleville will bring the curtains down on the 1991 campaign Friday night against Romulus, a team that saw its playoff dreams end last week with a 7-0 loss at the hands of Woodhaven.

JUST MARRIED

Kasenow – Rickerman

Walter and Carolyn Kasenow of Romulus and Helen Rickerman of Galien have announced the marriage of their children, Pamela Lynn Kasenow and Pat Elwood Rickerman.

The bride is a graduate of Romulus Senior High School and Michigan State University adn currently works for the Marriott Corp. at Memorial Hospital of South Bend

The groom is a graduate of Galren High School and Andrews University. He is currently employed at Memorial Hospital of South Bend.

Mr. and Mrs. Pat Rickerman

The couple exchanged wedding vows Sept. 28, 1991

Sneddon – Turner

Ronald and Marie Dunn have announced the marriage of their daughter, Cindy A. Sneddon, to Dillard C. Turner of Wayne.

The bride wore a tea-length white lace gown and carried pink and burgundy flowers at the Oct. 1 ceremony.

The matron of honor was Karyl Morgan, the bride's best friend.

Taylor Sneddon was bridesmaid and Katie Morgan was flower girl at the nuptials.

Edward P. Adkins acted as best man.

The ceremony was at 29th District Court and Judge Carolyn Archbold officiated. A reception for 20 guests followed at the Wayne Roadhouse.

Mr. and Mrs. Dillard Turner

Stevens– Lada

Roxann K. Stevens and St. Layne E. Lada were united in marriage at a 1 p.m. ceremony Sept. 7 at Redeemer Lutheran Church in Fridley, Minn.

Officiating at the double-ring ceremony were Pastor Gene Hermeier and Pastor Charles Anders.

For the ceremony, the bride chose a Marissa print satin gown with fichu neckline and sequin appliques which featured a bow at the back with a bustle and full skirt. She carried a mixed bouquet of fall flowers.

She was attended by maid of honor Cathy Stevens, her daughter who wore a calf length gown of raspberry taffeta. She, too, carried fall flowers.

A friend of the bride, Robyn Socha-Hanson acted as a bridesmaid. She wore a gown similar to that of the maid of honor.

Performing the duties of best man at the ceremony was a friend of the groom, John Judge. Lance Lada, a brother of the groom, acted as groomsman at the service.

The bride is the daughter of Pauline Anderson and the Late Loren Anderson of Minnesota.

The groom's parents are Gabriel and Elizabeth Lade of Woodside Drive in Westland.

Following the nuptials, the couple was feted at a reception at T. Wrights Supper Club in Brooklyn Center, Minn.

Mr. and Mrs. Layne Lada

Following a week-long honeymoon, the groom returned to station in Germany. His bride plans to join him as soon as possible.

The bride is employed as a media representative for Gallup, Inc. and as a signer for medical interpretation for the hearing impaired.

The groom a 1979 graduate of Wayne Memorial High School, is with the military police stationed in Germany.

Harris– LaBean

Michele Lynn Harris became the bride of Roger Dale LaBean during an early evening ceremony Nov. 2 at St. Matthews Lutheran Church in Westland.

Officating at the nuptial rites which were witnessed by 200 guests, was Pastor Headapohl.

Acting as matron of honor at the ceremony was a friend of the bride, Michelle Devonne Glass. Bridesmaids included Penny LaBean, Barbara LaBean, Melinda LaPorte, Bene Ayers, Kim Wong and Christine Harris.

Performing the duties of best man at the wedding was Timothy Michael Oger. Groomsmen and ushers included Early LaBean, Jr., Arnold LaBean, Dave Husted, Roger Ayers, Scott LaBean and Brian LaBean.

Melissa LaBean was dressed as a miniature bride at the ceremony. Lindsay LaBean acted as flower girl for the couple and ringbearer was A.J. LaBean.

The bride is the daughter of Mr. and Mrs. Garry D. Harris of Dexter, Mich. and the groom is the son of Sandra LaBean of Westland.

Following the ceremony the couple was feted at a reception at Roma Hall of Garden City.

Send us your news

The Associated Newspapers Inc. wecomes news of weddings, births, anniversaries, engagements and special honors. Information for a society notice should be typed or neatly printed and submitted on a form designed for these specific purposes.

ENGAGEMENTS

Meyer – Fister

Donald and Jean Meyer of Belleville, Mary Fister of Ann Arbor and Ervin Fister of Ann Arbor have announced the engagement of their children, Sue A. Meyer and Kenneth A. Fister.

A 1981 graduate of Belleville High School and a 1985 graduate of Central Michigan University, the bride-elect is currently employed as an account executive with Petry Television.

The future groom is a 1980 graduate of Gabriel Richard High School and a 1985 graduate of Michigan State University. He is currently employed as a shipping mnager with the Keebler Company.

Sue. A. Meyer - Kenneth A. Fister

The wedding is planned for April 25, 1992.

Smith – Hicks

Edmond R. Smith Sr., Mr. and Mrs. George and Dosye A. Thompson and Mr. Chester J. Hicks Sr. have announced the engagement of their children, Bevilee Alicia Smith and Chester James Hicks Jr.

A graduate fo the University of Oklahoma with a masters in human relations and a bachelor of arts in journalism, the bride-elect is currently employed as a sales representative with Johnson and Johnson Medical, Inc. in Pennsylvania. She is a member of the Urban League of Young Professionals and Salem Baptist Church.

The future groom is a 1977 graduate of Inkster High School and a 1982 graduate of Saginaw Valley State University where he received a bachelor of business administration. He is currently employed as retail operations manager at Bristol-Myers products in Pennsylvania.

He is a member of Kappa Alpha Psi Fraternity, the Delaware Valley Baptist Church and of Urban League of Young Professionals. He is also a tutor with Junior Achievement.

The wedding is planned for Nov. 16, 1991.

Dague-Robbins

Deanna Dague and Todd Robbins are engaged to be married.

The bride-elect is the daughter of Danny Dague of Romulus and Susan Dague of Coldwater. She is employed at Livonia Diagnostic Services.

The future groom is the son of Shirley Robbins of Ann Arbor and Paul Robbins of Garden City. He is the grandson of Henry and Joyce Tkachuk of Romulus.

The groom-to-be is employed at Promotional Trim Conversions.

No date has yet been set for the wedding.

Hey, Red Wings Fans!

Because we know you are a SPORTS FAN, "Special Order Sports" makes it possible for you to see the maximum amount of Red Wings action. See the Red Wings against three long-standing NHL rivals and a trio of the league's top stars in November! These games cannot be seen on any channel in your area! The only way you can see these extra games is by calling Continental Cablevision and asking for a "Special Order Sports" Red Wings game!

See the Red Wings Battle Boston, Minnesota and St. Louis!

See Yzerman, Fedorov and the rest of the Red Wings face off with Bourque, Modano and Hull in these four exciting contests, but you must call Continental Cablevision to see these "Special Order Sports" events!

All Games Live & Exclusive Only Through "Special Order Sports"

Nov. 2	@ Boston	7:00
Nov. 10	St. Louis	7:00
Nov. 22	Minnesota	7:30
Nov. 30	@ St. Louis	8:30

In addition to November's exciting Red Wings games with the defending Adams Division Champion Bruins, Stanley Cup Runner-ups Minnesota and Norris Division nemesis St. Louis, "Special Order Sports" will make five more games available to you this season, beginning in January!

TO ORDER, CALL 10386-422-WING (9464)

ONLY $9.95 per game*

OR CALL 277-8750 FOR OPERATOR ASSISTANCE

* 9-game package also available ONLY $79.95 (Save over $9)

AVAILABLE ON CHANNEL 16

Continental Cablevision
Our Quality Shows

Serving Dearborn Heights & Westland

Reflections Lakeside

146 High Street • Belleville • 697-2511

BREAKFAST SPECIALS
Served Monday - Friday 7 a.m. - 11 a.m.
Two Eggs w/Bacon or Sausage & Toast - $1.79
or
All You Can Eat Biscuits and Gravy - $1.79

LUNCH SPECIALS
Served Monday - Friday 11 a.m. - 3 p.m.
Daily Soup and Sandwich - $4.25
or
1/3 lb. Ground Round - $3.95

DINNER SPECIALS - Served Sunday - Thursday 11 a.m. - 9:30 p.m.; Friday & Saturday 11 a.m. - 10 p.m.

MONDAY - Mexican Night
Tacos - $4.25; Steak Fajitas - $6.25
Chicken Fajitas - $5.95;
Beef & Cheese Burrito - $4.95
Combination Plate - $7.25
(1 - Taco, 1 - Steak Fajita, 1 - Chicken Fajita and 1 - Beef & Cheese Burrito)
All Above Dinners are served with Re-fried beans & Spanish rice
All Mexican Dinners Served w/Chips & Salsa; Taco Salad- $4.95; Nacho Supreme - $4.95

TUESDAY - Seafood Night
All You Can Eat Crab Legs - $12.95
with potato, soup, salad or cole slaw
Shrimp Scampi - $8.95
with rice pilaf
Sauteed Scallops in Garlic Butter - $7.95

WEDNESDAY - Italian Night
All You Can Eat Spaghetti - $5.75
Lasagne - $6.75
Italian Sausage Sub - $4.25

THURSDAY - Rock to the 50's & 60's
Hamburger Basket - $3.95
Coney Island Basket - $2.95
Chicken Basket - $4.95
Polish Kielbasa - $4.95
(All Served with Shoestring Fries & Cole Slaw)

FRIDAY - All You Can Eat FISH & CHIPS - $6.95

SATURDAY - All American Night
14 oz T-Bone Steak - $11.50 (served with potato, soup salad or cole slaw)
Southern Fried Chicken - $5.95; Swiss Steak - $5.95

SUNDAY - Hungarian Style Dinners
Chicken Paprika - $6.95; Stuffed Cabbage - $5.95; Goulash - $4.95

OBITUARIES

Calvo, Evelyn

Evelyn Ruth Calvo, 58, of Detroit died Oct. 17, 1991.

She is survived by her husband Juan; children Gary and Juan (Karen); mother Evonne Narbone; sisters Bertha Grezlak, Rita Fisher, Lucille Blair, Irene Hunt and Frances Welch and granddaughters Hayley and Tina Marie.

Funeral services were at St. Peter and Paul Catholic Church. Arrangements were by Voran Funeral Home, Inc.

Burial was at Michigan Memorial Park.

Morningstar, J.B.

J.B. Morningstar, 73, of Barryton, Mich. died Oct. 18 in Cleveland, Ohio.

Among his survivors are his wife, Lucille; children, Janice Pitt, Judy Bazaire and David Morningstar, and eight grandchildren.

Funeral services were Oct. 21 at St. John's Lutheran Church with the Rev. Michael Bartsch officiating. Interment was at Cadillac Memorial Gardens West.

Arrangements were by Uht Funeral Home.

Barth, Theodore

Theodore H. Barth, 50, of Ypsilanti died Oct. 15, 1991.

He is survived by his siblings Karen L. (James) Stanley of Westland, Millie M. (David) Holek of Milan and Gerry E. Ordway of Yplsilanti; cousin Sharon K. Crawford of Tenn. and many nieces and nephews.

Funeral service was at Vermeulen Memorial Trust 100 Funeral Home with the Rev. Neil D. Cowling officiating.

Cremation rites were accorded.

Windschmitt, Max

Max Windschmitt, 83, of Westland died Oct. 22.

Among his survivors are his neices and nephews Betty Kaminskim Peggy Munn, William and Connie Hamilton, Klaus, Angela and Joan Windschmitt, and sisters-in-law Anny Windschmitt and Beatrice Windschmitt.

Funeral services were Oct. 22 at Uht Funeral Home with the Rev. Larry K. Loree officiating.

Interment was at Cadillac Memorial Gardens West.

Dean, Edwin

Edwin Dean, 86, of Westland died Oct. 10, 1991.

He is survived by his sons George, Harvey, Edwin Jr. and Kenneth; sisters Virginia Leary, Dolores Lumsden, Rosemary Schwager; Alice Bridgewater and Mary Lou Hayes; step-daughters Elaine Cockrum and Marion Kehrer of Westland; 45 grandchildren; 57 great grandchildren and five great-great grandchildren; brothers Leslie, Harry and Howard and sisters Margaret, Helen, Ethyl and Jenny.

He was an electric contractor who worked for Ford Motor, Rouge Plant for 22 years, then worked as an electrical contractor for 23 years.

Funeral service was at St. Richard Catholic Church of Westland with the Rev. William Smith officiating. Arrangements were by Vermeulen Memorial Trust 100 Funeral Home.

Burial was at Glen Eden Memorial Park.

Memorials may be sent to St. Alexander Food Fund, 27835 Shiawassee, Farmington Hills 48336.

Cunningham, Ronald

Ronald Paul Cunningham, 40, of Canton Township died Oct. 14, 1991.

He is survived by his wife Cynthia; daughter Melissa; brother Larry; sisters Linda Smith and Mary Kolusk and mother Dorothy.

He was an assembler with Ford Motor Co.

Funeral service was at St. Thomas A'Becket Catholic Church with the Rev. Ernest M. Porcari officiating. Arrangements were by Vermeulen Memorial Trust 100 funeral Home.

Burial was at Mt. Hope Cemetery.

Mass cards are available at the funeral home.

Garner, Edgar

Edgar J. Garner, 59, of Inkster died Oct. 17, 1991.

He is survived by his children Eric, Dana, Kathleen Rogers, Cynthia Weichman and Lenore Garner; parent Albert Garner and Wilma Garner and grandchildren Kristin, Christian and Stacey Edwardsen.

He was a display service technician.

Funeral service was at Vermeulen Memorial Trust 100 Funeral Home with the Rev. James Severance officiating.

Cremation rites were accorded.

Memorials may be sent to the American Heart Association of Michigan. Envelopes may be picked up at the funeral home.

Efthimion, James

James Basel Efthimion, 62, of Westland died Oct. 18, 1991.

He is survived by his wife Maxine; children Linda Westfall, Joel, Melvin and Raymond Leik; brothers George and Gus; sisters Gladys Houghton, Pat Johnson and Margaret Terris; 10 grandchildren and five great-grandchildren.

He was a tool and die maker with Ford Motor Co.

Funeral service was at Vermeulen Memorial Trust 100 Funeral Home with the Rev. Leland O. Flaherty officiating.

Burial was at Michigan Memorial Park.

Efthimion, Maxine

Maxine Leik Efthimion, 68, of Westland died Oct. 24, 1991.

She is survived by her children Linda Westfall, Joel, Melvin and Raymond Leik; sisters Ruby Johnson, Rebecca Smith and Rhodessa Adair; brother Bill Campbell; 10 grandchildren and five great-grandchildren.

She was preceded in death by her husband James.

Funeral service was at Vermeulen Memorial Trust 100 Funeral Home with Karyn Pasquel officiating.

Burial was at Michigan Memorial Park.

Valentine, Florence

Florence D. Valentine, 76, of Romulus died Oct. 17, 1991.

She is survived by her sons Stanley and John; daughters Geneva and Mrs. William (Mayoma) Varney; sister Mrs. Lee (Dicie) Hammons; 11 grandchildren and two great-grandchildren.

Funeral service was at Hopper Funeral Home, Inc.

Burial was at Yeager Cemetery in Bimble, Ky.

Classifieds

729-3300 697-9191

VISA MasterCard

5. Personals

CHILDLESS COUPLE will provide love and beautiful home for your infant. Answer our prayers, mention Lisa & Larry, Call Keane Center For Adoption, 277-4664, ask for Chris.

JOAN HUZIAK
of Clay Rd., has been selected to receive a FREE dozen of carnations.
MAIN STREET FLOWERS
210 Main St., Belleville
697-7400
Pick up before 11-6-91

6. Legal Notices

CITY OF BELLEVILLE COUNCIL MINUTES
October 21, 1991
Regular Meeting

A Regular Meeting of the Council of the City of Belleville was called to order at 7:30 pm in the Municipal Building, 6 Main Street, Belleville, by Mayor Silvenis with Councilmen Smith, Talaga, McGuire, Fields and City Manager Herron present.

Also present: Dan Andrews, Robert George, Julius Hill, Marjorie Kauth-Karjala, Mr & Mrs. Potter & representatives from BFI Waste Systems and Waste Management.

Motion by Fields, supported by Smith, to approve Council Minutes of October 7.
Motion carried unanimously.

Motion by McGuire, supported by Fields, to approve Accounts Payable List.
Motion carried unanimously.

Motion by Smith, supported by Talaga, to receive Police Report for September.
Motion carried unanimously.

Motion by Fields, supported by McGuire, to receive Planning Commission Minutes of Octoer 10.
Motion carried unanimously.

Sealed bids for solid waste removal and recycling were received as follows:

Mr. Rubbish
Whitmore Lake
1 year
A 1.63 per unit
B 1.71 per unit
C 1.71 per unit
3 year
B 1.81 per unit
C 1.81 per unit

Mr. Magoo
Belleville
1 year
A 1.96 per unit
B 3.13 per unit
C 3.03 per unit
3 years
B +8% per unit
C +8% per unit

Waste Mgt.
Wayne
1 year
A 1.50 per unit
B 1.80 per unit
C 2.35 per unit
3 years
B 1.90 per unit
C 2.50 per unit

Browning Ferris
Wayne
1 year
A 1.46 per unit
B 2.11 per unit
C 2.54 per unit
3 years
B 1.95 per unit
C 2.35 per unit

Motion by Talaga, supported by Fields, to refer bids to City Manager for review and recommendation.
Motion carried unanimously.

Motion by McGuire, supported by Talaga, to approve revised Development, Purchase and Special Assessment Agreements for the Harbour Pointe Subdivision, formerly called Belleville Park, and authorize Mayor and Clerk to sign.
Motion carried unanimously.

Motion by Fields, supported by Smith, to approve the Wayne County Solid Waste Management Plan Municipal Compliance Options Feasibility Study.
Motion carried unanimously.

Motion by Fields, supported by McGuire, to authorize closing streets for Christmas Parade and authorize City Manager sign County applications for permit.
Motion carried unanimously.

Motion by McGuire, supported by Fields, to authorize closing portion of High Street November 9, 1991 for Veteran's Memorial dedication.
Motion carried unanimously.

Motion by McGuire, supported by Fields, to recess to closed session at 8:05 pm to discuss pending litigation with attorneys.
Motion carried unanimously.

Motion by Talaga, supported by Smith, to adjourn closed Meeting at 8:25 pm and adjourn Regular Meeting 8:26 pm.
Motion carried unanimously.

Agnes Frisch
City Clerk
Publish: October 31, 1991

NOTICE OF PUBLIC SALE
Notice is hereby given by the undersigned that on Tuesday, November 5, 1991 at 10:00 am at Westland Police Impound Yard, 37501 Cherry Hill Road, Westland, County of Wayne, Michigan, a public auction of the following vehicles will be held:
1970 Honda Motorcycle CL3502020467
1980 Ford Pick Up SGTBWM65928
1978 Plymouth Horizon 2 dr ML44A8D244082
1977 Pontiac Grand Prix 2 dr 2K57P7P130841
1980 Pontiac Sunbird 2 dr 2E07VA7663235
1979 Chevy Van CGL2590104135
1981 AMC Concord 4 dr 2CMCA0558B708741
1980 Chevy Monza 2 dr 1M27VA7208704
1975 Pontiac Sunbird 2 dr 2G37M5A120736
1981 Plymouth 2 dr 1P3BK51B7BC236565
To be auctioned some time after December 1, 1991:
1988 Kawasaki Motorcycle JKAKXRF19JA004921
1984 Ford 4 dr 1FABP22R0EK120054
1981 Toyota 4 dr JT2TE72E4B0155839
1978 Ford 2 dr 8F91T178573
Dated: October 29, 1991
By: Westland Police Dept.
Publish: October 31, 1991

NOTICE OF PUBLIC SALE
Notice is hereby given by the undersigned that on Wednesday, November 6, 1991 at 8:00 am at Canton Police Impound Yard, 37501 Cherry Hill Road, Westland, County of Wayne, Michigan, a public auction of the following vehicles will be held:
1967 Yamaha Cycle R104309
1980 Toyota 2 dr TE720067648
1986 Chevy 4 dr 2G1AW19R3G1200999
1972 VW Van 2322025386
1981 Olds 2 dr 1G3AM47A6BM479521
1981 Plymouth 2 dr JP3BE3433BU706827
1986 Honda Moped JH2AF0609GS253687
1977 Chevy 2 dr 1L47U7J301546
1979 Olds 2 dr 3Z57R9E110868
Publish: October 31, 1991

9. Lost & Found

LOST: DOBERMAN female, black/tan, REWARD. Romulus cemetary area, 941-5414 or 942-1031.

10. Coming Events

CRAFT & BAKE SALE
November 9
10 - 5 pm
TABLE RENTAL $10
(only a few left!!)
WAYNELAND EAGLES
4476 Treadwell
Wayne
Call Juanita for reservation information
595-7185

COUNTRY VICTORIAN CRAFT SHOW
McMORRAN PAVILION
Downtown Port Huron
NOVEMBER 1, 2 & 3
FRIDAY, 4 - 9 PM
SAT. & SUN., 10 - 5 PM
Michigan's largest show with over 125 of your favorite crafters selling thousands of gifts, clothes, decorations, gourmet foods and country needs
(313) 754-3461

32. Help Wanted

AIRPORT GIFT SHOPS
The Paradies Gift Shop has immediate openings for sales associates at Detroit Metro Airport. Must be available for weekends. No experience necessary, will train. Responsibilities include: customer service & stock handling. Apply in person at:
THE PARADIES SHOPS
LC Smith Terminal

ANSWER TELEPHONES in our Westland office, full time, 8 am to 5 pm, Mon-Fri, $4.25 an hour to start, mature person preferred. Apply at 987 Manufacturers Drive, S. of Cherry Hill, E. of Newburgh or call 728-4572.

ASSISTANT MANAGER
Group Home
Belleville group home seeks enthusiastic individual skilled in client care, home operations & staff supervision. Afternoon shift, competitive wages-excellent benefits. Call 10:00 am - 4:00 pm, 699-3808 or 454-'130.

BABYSITTER NEEDED in my Canton home, mornings only. Call Sheryl after 5pm at 397-1754.

BABYSITTER NEEDED for 3 year old in my Belleville home, 699-4754.

BURGER KING
is now hiring mornings, days, nights, flexible hours. Apply in person: 11550 Belleville Rd., Belleville.

BUSY ALTERATION shop seeks a seamstress or tailor to assist in fittings and alterations. Apply in person: 436 Main, Belleville or call 697-2229.

CABLE TV JOBS
No experience necessary. $11.50/hr. For information call, 1-900-737-6262, ext 4225, 8 am - 9 pm, 7 days, $12.95 fee.

CUSTODIAN NEEDED, full & part time, evenings, Romulus and Belleville area, send resume to: Jan Tize Metro, P.O. Box 511, Belleville, MI 48112.

DIRECT CARE STAFF
Need caring persons to serve developmentally disabled adult residents in well-managed homes, variety of shifts. Call 10 am - 4 pm, 699-6543 or 699-3808.

DIRECT CARE staff needed immediately to work in group home with developmentally disabled adults. Afternoon shift, Westland area, paid training, high school diploma or GED and valid drivers license required, $5.00 per hour with good benefits. Call 326-1508 between 9am - 4 pm.

NURSE AIDES
We are looking for mature, dependable persons who have a love & understanding of the elderly. Applications now being accepted for part time positions, (every other weekends & one day during the week). Immediate openings for registered nurse assistants or those who have completed a state approved nurse assistant rogram. (313) 971-4433.
Whitehall Convalescent Home
3370 Morgan Rd., Ann Arbor

EXPERIENCED CARPENTERS needed, must be able to start job & finish, otherwise do not apply. Call 699-3015.

HUMAN SERVICES
Direct Care Staff needed to work full or part time in Belleville area group home with developemental disabled. Afternoons and midnight shifts available. Nursing home experience helpful,will train.Must have good driving record. Benefits and opportunity for advancement Call Ms. Harris at: 296-3568 or 965-1156.

JOBS! JOBS! JOBS!
We offer a state certified training program along with employment classes, on going with immediate employment. Come in and sign up today!
BORTZ HEALTH CARE OF YPSILANTI
28 S. Prospect
483-2220

RESIDENT AIDE
Wanted to work in group home Belleville area, part time position, $4.75 to start, benefits included, 595-0319.

LADIES
sell T-shirts, transfers, sweats, Pistons, Probert, etc., etc., at home parties. Very practical, great pay. Cathy, 326-8550. 10-5.

LIGHT MANUFACTURING
Apply in person
5555 Treadwell
Wayne

MATURE COUPLE, to be caretakers for trailer park in Farmington Hills, must be handy and do simple book work, salary plus rent free mobile home, 591-3444.

NO LAYOFFS...
in the Real Estate business. The only requirements for calling me are: willing to work hard, be trained, and like people. Flexible hours. Earn while you learn. Call Carl or Rich at 451-9415.

PHONE SALES/ Telemarketers, Exp. only, top rate. $6.50 per hour, plus bonus. Redford location. 9am - 5 pm. Miss Perrin, 534-6929.

TELEPHONE COMPANY JOBS start $7.80 - $15.75/hr. Your area. Men and women needed. No experience necessary. For information call 1-(900) 740-4562, ext. 4225. 6am - 8 pm, 7 days. $12.95 fee.

ROOFER'S EXTRAORDINAIRE is looking for a few honest hard dependable people, no exp. necessary, Westland, Garden City area, 595-7222.

33. Child Care

MOTHER WISHES to care for your children in my licensed home, days or evenings, 942-1434.

34. Specialized Services

(My price won't be beat)
PETREIANNI CONSTRUCTION
458-8449
Drywall * ceilings * ceramic tile * Sub flooring * paneling * building * carpentry * counter tops * bathrooms
From Small to Large
Save Big!

35. Situations Wanted

WILL BABYSIT your children, 6am to 6:30pm, Huron River Dr near I-94 Expressway, 941-2358.

40. Business Opportunity

EASY WORK! Excellent pay! Assemble products at home. Call toll free, 1-800-467-5566, ext.1804.

BRIGHTER FUTURES!!
Can be found by following up on the opportunities listed in today's Help Wanted Section. Don't miss out!

44. Music Lessons

PIANO LESSONS, Jean Smith, 20 years experience at Keyboard World, specializing in intermediate & advanced students. Sparks Music, Inc. in Wayne (313) 729-0230.

47. Schools

"GET LEGAL"
Builders Licensing Seminars By:
Jim Klausmeyer
Program Director
(313) 887-3034
Belleville Community Education
(313) 697-9123
Washtenaw Community College
(313) 668-6400
also at:
Livonia

50. Pets & Supplies

GERMAN SHEPHERD puppies for sale, 7 weeks. Male & female, from $100. 981-1535.

PUPPIES! PUPPIES!
Scotties, Lhaso's, Pekingese, Mini Daschunds, Schnoodles, Peke-a-poos. Grooming & stud service available, 941-0535.

LARGE BOLD TYPE
Attracts more Readers
Remember to use bold type in your next Classified ad!

55. Riding Horses Stables

BOARDING STABLE, 22 years in business, beautiful 22 horse barn has room for 4 horses, at $125 a month, includes feeding twice a day, let out every day, clean sawdust stalls, 2 outdoor arenas, Belleville/New Boston area, (313) 753-4877 anytime.

HORSES BOARDED
Indoor riding arena with boxed stalls, outdoor paddocks, 1/2 mile track with starting gate, walking machines, washracks, clubhouse, excellent feed program. Lessons available. Hershel Gray Farms, in Carlton.
654-0100

57. Antiques

WE BUY antiques & old glassware, 697-2949.

59. Auctions

ANTIQUE & COLLECTIBLE Auction Plus Estate Items, every Sat., 6 pm
BELLEVILLE ANTIQUE & AUCTION GALLERY
248 Main Belleville
697-2949
We are now accepting consignments & estates for all future auctions.

COIN OPERATED amusement machines, juke boxes, pinballs, video games, pool tables, etc., Sat., Nov. 2, auction at 11:00 am. Inspection at 10 am. Empire Amusement, 32242 W. Eight Mile Rd., Farmington Hills, (313) 477-2200. Visa/MasterCard accepted.

ESTATE AUCTION Sunday, Nov 3, 1pm, 2008 Maplecrest, Carleton, located W. of Carleton: 1983 Dodge 150 custom van: 5000 coins and coin books-1865-1965: wheel horse 8 hp lawn tractor, 36 inch mower: 3 color TV: maple double bed bedroom set: 3 piece matching living room outfit: oak office chair: whirlpool refrigerator: drop leaf maple dining room table, chairs: glass front hutch: Samsung video cassette player: cane with removable sword: plus household, kitchen, garage items to be sold. AMMONETTE AUCTION SERVICE, 654-9314.

BRAUN & HELMER AUCTION SERVICE
Lloyd R. Braun
(313) 665-9646
Jerry L. Helmer
(313) 994-6309

60. Misc. Sales

GARAGE SALE, 37020 Mario Ann Ct., Romulus, Nov. 2 & 3.

GARAGE SALE, 828 Fairwood, Inkster, November 2, 10-5, clothes, skis, household items, Rain or Shine.

SELLING OUT everything must go! Barn & household items, lawn equipment, new and used items, great bargains. Every Fri., 10-6. 8475 Oakville-Waltz, Belleville, 1-587-2274.

WHERE'S THE GARAGE SALE? They won't know unless you tell them! Place a garage sale ad by calling 729-3300.

32. Help Wanted

LPN'S & RN'S
Part/full time, competitive wages, excellent benefits.
Please Contact:
PERSONNEL MANAGER
BORTZ HEALTH CARE OF YPSILANTI
483-2220

Associated Newspapers, Inc. is now accepting applications for General Assignment Reporters.

Long hours,
hard work,
low pay.

Send resume and clips to:

Associated Newspapers
Susan Willett
P.O. Box 578
Wayne, MI 48184

32. Help Wanted

JOIN THE HOST TEAM!

HOST
HOST, the worlds largest operator of airport food and beverage facilities, has immediate openings:
- **SNACK BAR CASHIERS** Starting at $4.81 per hour
- **BUS PERSONS** Starting at $4.76 per hour
- **FAST FOOD ATTENDANTS** Starting at $4.70 per hour
- **Paid Vacations & holidays**
- **Free meals & uniforms**

Apply in person to the Personnel Office located in the Marriott Airport Hotel, between 10:00 a.m.-4:00 p.m., Monday through Friday.

a Marriott company
DETROIT METRO AIRPORT

FUNERAL DIRECTORY

Crane FUNERAL HOME
36885 GODDARD
ROMULUS
941-9200
WILLIAM A. CRANE

DAVID C. BROWN
FUNERAL HOME
460 E. HURON RIVER DRIVE
Belleville 697-4500

LENTS FUNERAL HOME
J. LENTS C. LENTS
T. LYNCH
Centrally Located Between Wayne Rd. & Merriman Rd.
34567 Michigan Ave. - Wayne, MI 721-5600
A tradition for many families Since 1942
PRE-PLANNING-CREMATION SERVICES AVAILABLE

UHT FUNERAL HOME
Harold Rediske Jr., Director
Michael Raudio
Michael Coffeen Gerald Eicholtz
35400 Glenwood Road
Westland 721-8555

Vermeulen Memorial Funeral Home
980 Newburgh
(Bet. Ford Rd. & Cherry Hill)
Westland, MI 48185
326-1300
Trust 100
Family Owned Funeral Home

BINGO

TUESDAY
Bingo * Bingo
MKJ Hall
Metro Mall
Tuesday night
Doors open
4:00 p.m.

SATURDAY
A.M. LEGION POST 200
6:30 P.M.
11800 Michael
Taylor
946-8399

10. Coming Events

ANNOUNCING . . . ST. KEVIN'S ANNUAL
Christmas Bazaar
Saturday, November 2, 1991
10:00 a.m. - 6 p.m.
ST. KEVIN'S
30043 Parkwood · Inkster, MI
728-6228 · 595-1305

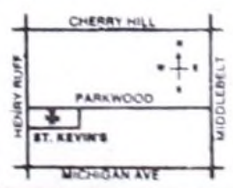

Table Rental $15 per day
CRAFTERS & ARTISTS
SANTA'S LIVING ROOM
BAKE SALE
LUNCH & SNACKS
RAFFLES (Hourly)
FREE ADMISSION

Are you having a rough time finding that perfect job because you lack the skills and/or experience employers are looking for? Then give us a call, and we can help you get that entry-level position. We have jobs in the following areas:

- drivers
- clerical
- housekeeping
- restaurants
- print shops
- hotels
- airport

If you're interested, between 18-21 years old, and a resident of Wayne County (not Detroit), call 464-1660 for an appointment. E.O.E.

Mich-CAN Statewide Ad Network

Easy Cash Loans. Loans any size, guaranteed results. Credit problems ok. Call 24 hrs. Small fee required. 1-800-343-4707.

$100.00 Reward! For any wet basement we can't permanently dry out. Hydroflo System: The Basement Waterproofing Alternative. Serving Michigan since 1972. In West Michigan call: 1-800-748-0500 and in Eastern Michigan call: 1-800-782-8070.

Voice Mail Personals: Singles from 6-county S.E. Michigan area, including Oakland. Upscale professionals. Free datebook magazine details (313) 360-6397. Browse the best 1-900-884-0414 (AC 40) ($1.49/min.)

Bahamas Cruise & Hotel - Fabulous 5 days/ 4 nights/ for 2, $298.00 total. Some restrictions apply. Toll call refunded (318) 753-3499 open 7 days.

$35,000 United States Government. No experience, part time, own hours. Process FHA Mortgage refunds 1-800-927-9985, 1-800-487- 6034.

Place Your Statewide Ad Here! $300 buys a 25 word classified ad offering 1,660,000 circulation. Contact this newspaper for details.

Country Victorian Craft Show. McMorran Place Pavilion, 701 McMorran Blvd., Port Huron. November 1, 2 & 3. Friday, 4-9. Saturday & Sunday, 10-5. Michigan's largest Country Craft Shows. Over 100 exhibitors selling gourmet foods, Country Folk Art, Holiday decorations, furniture, etc. (313) 754-3461.

Need Money Fast? Gross Capital will get you the money you need. Fast-simple. 100% GUARANTEED! No Credit Check! No Collateral! 1-602-264-2990/1-800-765-4606. - 24 hours.

Wolf Tanning Beds New commercial-home units from $199.00. Lamps-lotions-accessories monthly payments low as $18.00. Call today **Free New** color catalog 1-800-462-9197.

A Doctor Buys Land Contracts and Gives Loans on Real Estate. Immediate Service 313-335-6166 or 1-800-346-8080.

Auto Loans! Bad Credit OK! Free information. Call now! 1-800-437- 8929 Must be 18, No one refused!

Call Your Date - Meet someone special now! For dating, romance, and just plain fun, dial 1-900-737-4444. Only $1.39/min. All Lifestyles.

61. Misc. Items

DINING TABLE and padded, swivel, reclining chairs, solid oak china hutch, portable dishwasher, antique buffet, Pioneer stereo and Advent Legacy speakers, weight bench. 326-2945.

HOT TUBS
brand new, large
721-1220

TWO COUCHES and loveseats sold in sets, $250 & $350, and a utility trailer, $250. Call 728-5320.

WASHER & DRYER, $125 each; range, $125, refrigerator, $200, 697-7222 or 729-0276.

WASHER AND dryer for sale, good condition, $300 for the pair. 728-8147.

66. Fuel

HIGH TEMPERATURE fireplace glass, cut to size, available now at **Garrett Glass, 721-8126.**

75. Boats & Accessories

16 FT. SHASTA camper trailer, new refrigerator, new tires, good condition, $800, (great for hunting or camping), sleep 6, 326-2132.

82. Wanted to Buy

JUNK CARS WANTED
Dead or Alive
High Dollars Paid
Scrapbusters, Inc.
722-2250

87. Rooms for Rent

AAA Deluxe Rooms
HBO, closed circuit TV, hot tub, low daily/weekly rates.
Willow Acres Motel
721-1220
(I-275 & Michigan Ave.)

PRIVATE ROOM, clean, comfortable, all amenities, ideal for airline staff/ professional, nice area of Westland, call 981-5386.

SLEEPING ROOM available in Wayne. Rent $58 week plus security. 721-0293.

88. Duplexes for Rent

NORWAYNE 2 BR, $400 per month plus security, 729-0955.

NORWAYNE, 2 BR, recently painted, carpeted, $375 plus security, 274-1560, after 5 pm.

NORWAYNE, THREE bedroom, completely remodeled, 1 1/2 baths, excellent condition, Section 8 Welcome. Immediate availability, $450 per month, 626-9713.

NORWAYNE, 2 BR duplex, stove, refrigerator, children welcome, carpeting, $390 monthly plus security, 721-6009.

TWO BEDROOM upper flat, North of Michigan Avenue, $495 plus utilities and security deposit, 722-4345.

WESTLAND-NORWAYNE 3 BR on Eagle Ct., sharpest unit in area, $585 plus utilities. Credit check, section 8 ok, 722-6444.

89. Apts. for Rent

Belleville
WATER'S EDGE APTS.
1 BR, starting $460, 2 BR, starting $560, heat & water included.
697-0606
One Month Free
Equal Housing Opportunity

BELLEVILLE, LARGE upper, very clean, 1 BR, walk to stores, church, library, heat & water furnished, $350/month, 697-8451 after 5 pm.

CITY OF Belleville, 2 BR apartment for rent. If you qualify, first month's rent free. Call 699-2238.

CLEAN FURNISHED 1 BR apt., $95 week, $190 security deposit. References, 425-3057.

FREE RENT
WESTLAND
* 1st month's rent FREE
* free heat & water
* carpet & mini blinds
* park like setting
* close to shopping
* private balcony or patios
* appliances
SPACIOUS 1 & 2 BR APTS
FROM $430
729-5654
9 am - 7 pm

FRESHLY PAINTED 2BR apt. for rent. Immediate occupancy, convenient location. Heat & water included. $450 month, $450 security. Call 981-7115.

GARDEN CITY 1 BR, appliances, $350 a month, VAN REKEN REALTY, 941-0790.

MIDDLEBELT AND Hazelwood. 1 & 2 BR, air, from $320 monthly, 722-6880.

NORWAYNE 2 BR, near school, no pets, reference, $350 a month plus security, 721-8859 or 928-7724.

NORWAYNE, TWO bedroom, unfurnished, no pets. Call 522-3849, 9am - noon, and after 8 pm.

NORWAYNE, 1 BR, stove, refrigerator & carpeting. Couple/baby welcome. $295 monthly plus security, 721-6009.

SAVE $45 PER MONTH
PLUS
WE PAY ALL UTILITIES
Lake Point Apts
484-1850

105. Mobile Homes for Sale

Dale's Mobile Home Sales
One used model, Westpoint Mobile Homes Park, $1,000 down, easy terms; 1990, 14x70, 3 BR, as low as $16,900, complete set-up, in Sherwood Mobile Home Park. Also homes in Westridge Mobile Home Park and College Mobile Park. Financing available as low as 10% down.
388-3974

ONE BR'S
$ave $50-75/mo
(12 mo. lease)
* Heat & water paid
* $199 security deposit
* Move in by Halloween
Wayne Forest Apartments
326-7800
Equal Housing Opportunity

SAVE
1 day special
Sun., Nov. 3, 1991
* 1 BR - $420
* 2 BR - $469
(with approved credit)
* November rent free
* Heat & water paid
* Call for details
33210 Trafalgar Lane
(1 block south of Cherry Hill)
326-1820

TWO BEDROOM apt in Wayne, garage and fireplace, $450 per month, 1 year lease with security deposit, 487-1273.

TWO BR apt, Wayne area, nice, quiet complex, extra large, heat & water supplied, mature person welcomed, $445, 326-6532 or 722-3532.

ONE BR ($325) & 2 BR ($360) in Wayne, located on Michigan Ave, 728-6688.

YOUR NEW JOB
is listed in today's Help Wanted Section!

89. Apts. for Rent

AN APARTMENT TRILOGY
(Just W. of I-275/I-94 Interchange near Metro Airport)

LIGHTHOUSE POINT
Dare You to Compare
from $465 699-3555

BELLRIDGE*
Gracious Surroundings
from $485 697-4343

ARCHWOOD*
A Triumph of Style
from $505 697-0100

All Feature: Microwaves, drapes or vertical blinds, dishwashers, balconies, club facilities, pools, tennis courts, exceptional architecture and landscaping.

All located in Belleville just off the I-94 N. Service Drive, 1/4 mile W. of Haggerty exit.

Open Weekdays 11-6, Weekends 11-5

**Executive Furnished Units Available*

EQUAL HOUSING OPPORTUNITY

Affordable excellence by SLATKIN CORPORATION

UNFURNISHED APT first floor, living room, bedroom, kitchen,single or couple welcome. ADC Welcome. Norwayne, Westland, 421-2329 after 9.

VAN HOWE APTS.
Van Born-Wayne Rd. area. Nice neighborhood. 1 & 2 BR apts. from $395 & up. Includes heat & water, appliances, air and new carpeting
729-1997 or 531-9171
Equal Housing Opportunity

Westland
WAYNE/FORD RD. AREA
Spacious 1 & 2 BR apts, located close to shopping & expressway. Other amenities include:
* Carpeting
* Park-like setting
* Owner paid heat
* Air Conditioning
* Garbage disposal
* Laundry Facilities
* Window treatments/Mini blinds
From $410 monthly
COUNTRY COURT APARTMENTS
721-0500
Equal Housing Opportunity

Westland
FORD/WAYNE RD AREA
Spacious 1 & 2 bedroom apts, located close to shopping and expressway. Amenities include:
* Carpeting
* Dishwasher
* Park like setting
* Onwer paid heat
* Laundry Facitlities
* New countertops
* Garbage disposals
* Private entrances
* Window treatments/Mini blinds
From $405 monthly
COUNTRY VILLAGE APTS.
326-3280
Equal Housing Opportunity

WESTLAND WOODS APTS
Spacious 1 & 2 BR apts. Ammenities included:
* carpeting
* owner paid heat
* pool
* laundry facilities
* intercom
* air Condtioning
* close to shopping & expressway
* Window treatments/Mini blinds
from $420 monthly
728-2880
Equal Housing Opportunity

WESTLAND, IMMEDIATE occupancy. 1 BR apartment. Rent $295 a month or $147.50 every half of the month, security deposit, $350, 729-0519.

WHATTA DEAL!!!
We are in the process of remodeling and are looking for tenants to brighten up this place. SPECIAL OFFER!
1/2 Month FREE rent
and Reduced Rates
595-7940
Equal Housing Opportunity

WESTLAND, 2 BR apartment, rent $380 a month or $190 every half of the month, back yard fenced in, security deposit, $450, 729-0519.

WHAT APARTMENTS!
What a location!
What fun!
What bargains!
What a great new look!
What are you waiting for?
HIDDEN COVE BY THE LAKE
697-4100

90. Condos for Rent

BEAUTIFUL 1BR condo for rent, heat & water included. No pets. $575 month, or sell. 287-8627.

BELLEVILLE LAKE on water, 2BR, rent or sale, $545 per month. Call John at 459-9830 or 728-3100.

CONDO FOR rent, 2 BR, $550 per month, Belleville area, 699-3925.

92. Business Places to Rent

METRO AIRPORT area. 8,000 sq. ft. Former auto showroom and garage. Good for retail office space or storage. Will remodel to suit. Call 941-1616.

96. Houses for Rent

BELLEVILLE, 3 BR, appliances, mini blinds, new carpet, shed, $625/month, 473-5960.

HOME ON Belleville Lake, 3/4 BR, $850 month, 697-9425.

HURON VALLEY REALTY
Two possible three Bedroom Romulus Home Wayne/Westland Schools
One car garage, large lot
$550/month, plus $550 Security deposit
Ask for Dave, 697-1200

INKSTER, ANDOVER/Beech Daly, 3 BR brick, $375 a month.
VAN REKEN REALTY
588-4700

QUIET, NICE clean 2 BR brick, basement, carpeting, stove and refrigerator, good area, no pets, references required, mature persons, 595-8226.

ROMULUS, NICE 2 BR brick, newly decorated, new carpet, new kitchen, bath, etc. Quiet area. Beverly Road, near Wayne, only $450, 326-7668.

ROMULUS, ROOMY 1 1/2 BR newly & tastefully redecorated, mini blinds throughout, large country kitchen, appliances, on spacious acre, references required, 728-7322.

THREE BEDROOM ranch, Carlisle and Barber Street, $520, plus security deposit. 721-8375.

THREE BR 1 1/2 baths, full basement, 2 fireplaces, $800 month, 1st-last & security, Romulus, 941-6899.

TWO BR possibly 3, 1/2 acre, garage, asking $550 month, Wayne-Westland Schools, 697-1200.

WAYNE, 2 BR, den, finished basement, dining room, shared garage, just painted, available now, $535, section 8 OK, 729-7564.

WESTLAND, BEAUTIFUL brand new, 2BR unit, new everything, nice area, quiet Newburgh & Glenwood, must see $475, 326-7668.

WESTLAND, NICE 1 BR duplex, newly decorated, beautiful area of nice homes, also furnished efficiency with all utilities. $350, 326-7768.

104. Farms & Acreage

TWO ACRE parcel for sale, private wooded settings, Belleville Schools, $15,000, 397-1100.

105. Mobile Homes for Sale

1982 COLONADE, 14 x 70, 2 full baths, with appliances, including washer and dryer, $10,000. 729-8260.

1989 FAIRMONT, 14x70, 2BR, 1 bath, den with fireplace, located in Westland Meadows. Serious inquiries only. $21,000 ,possible assumption. 849-2962.

IMMEDIATE OCCUPANCY
Bayview 14 x 70, 2 BR, utility room, appliances
REDUCED
$14,990
LITTLE VALLEY HOMES
946-3840

MUST SELL 1986 Bayview, 14 X 70, completely furnished, central air, $11,500, 697-0253. Excellent condition!

106. Houses for Sale

ATTENTION TWO family or investors, neat & comfortable 2 story home with separate entrance upstairs for renting with kitchen, bath, bedroom and living room area. Downstairs has 2 BR, dining room, living room & bath and a nice sunny porch. It also has a 45 foot lot that can be sold to build on and a 1 car garage, a completed fence surrounds the property. $49,900, will consider offers. Inkster, (S. of Michigan, E. of John Daly). Call C-21, Barbara Hayne, 274-7200.

CLASSIFIEDS GET RESULTS
729-3300

COUNTRY LIVING
Spacious ranch on nice lot, fireplace in living room, central air, garage with carport, move in condition, $72,900

Four bedroom brick ranch, lots of updates, including country kitchen with oak cabinets, finished basement, 2 car garage, 1 1/2 baths, plus deck. Super home for $75,900
CENTURY 21 DYNAMIC REALTY
728-8000

GARDEN CITY
Neat three bedroom ranch, newer windows throughout. Country kitchen, oak cupboards, central air, basement. Garage **$68,400**

WESTLAND
Great location! Livonia Schools. Neat three bedroom ranch with dining room and finished basement. Garage. **$68,900**

GREAT!!
Starter or investment property! Three bedroom bungalow with full basement. Porch. Fenced lot. Priced to sell at **$20,000**

WESTLAND
No yard chores or outside maintenance with this nice 2 bedroom condo. Two baths. Appliances included. Balcony overlooks duck pond. **$48,500**

WESTLAND
Nice three bedroom home with many extra features. Country kitchen, dining room, 2 baths and family room with fireplace. Newer furnace & central air. Deck. **Just $79,900**
Red Carpet Keim of Westland
729-2500

GOVERNMENT HOMES from $1 (U Repair). Foreclosures, repos. Now selling, your area. Call (315) 736-7375 ext. H-MI-WI, current lists. 24 hrs.

INKSTER
Brick bungalow, 4 BR, 2 baths, formal dining room, basement, garage, nice family neighborhood, $42,900
Century 21 COOK & ASSOC.
326-2600

MUST SELL! 3 BR broadfront brick ranch, partially finished basement, clean, move in condition, all offers considered, call Barbara Jean, Coldwell Banker-American Homes, 281-2410.

ONE OF A KIND
Belleville. This 3 BR custom ranch has 1550 ft plus basement on acre lot, $116,000.
Red Carpet Keim Tipton
427-5010

REPOSSESSED & IRS foreclosed homes available at below market value. Fantastic savings. You repair. Also S & L bailout properties. Call (805) 682-7555 ext. H-3476 for repo list your area.

ROMULUS
clean 3 BR brick ranch, full basement, must sell, $52,900, 1st Colonial, 522-5921.

THREE BEDROOM, 2 1/2 car garage, City of Wayne, central air, fireplace, 2 story playhouse, large storage building, next to park, walk to elementary school, food store & McDonalds. Five minutes from Detroit Metro Airport. Nice and clean. Only $58,500. Please call 728-7159. **BONUS - Includes our 1983 Ford LTD.**

WAYNE
Tri-level, 1600 sq. ft., 3 BR, family room, garage, spacious corner lot, immediate occupancy, $58,900
Century 21 COOK & ASSOC.
326-2600

WESTLAND SCHOOLS, Inkster taxes, spacious 2500 sq ft ranch on fenced double lot. 4 BR, 2 baths, fam. room, dining room, finished basement, fireplace, closets galore, solar system, new carpet, tile, paint, spotless. $59,500, 1233 Henry Ruff. Call 728-6785 for an appt.

109. Income Property

METRO AIRPORT area. 8,000 sq. ft. Former auto showroom and garage. Good for retail office space or storage. Will remodel to suit. Call 941-1616.

115. Autos for Sale

1978 COUGAR, $300; also 1980 Mustang, 4 speed with rebuilt engine, $400, both have good brakes and run good, 434-4063.

1981 MAZDA WAGON, 5 speed, stereo; also 1975 Torino, automatic, both reliable and run good, $350 each, 434-4063.

1984 LINCOLN TOWN CAR, Signature Series, Sim. conv. top, wire wheels, velour interior, this car is very clean & sharp, only $4495
JACK DEMMER AFFORDABLES
721-5020

1985 COUGAR, V-6, auto, air, stereo cass., tilt, cruise, p. windows, p. locks, p. seats, alum. wheels, low miles & sharp, only $4,195
JACK DEMMER AFFORDABLES
721-5020

Are you about to purchase a used car?
We do Used-Car Pre-Purchase Inspections.
Complete Inspections Foreign or Domestic
E.A.L. CARBURETOR 7121 COLBERT ST. ROMULUS 722-8077

1985 MUSTANG GT 5.0, auto, air, stereo cass., alum. wheels, sun roof, great performance at a low price, only $3,495
JACK DEMMER AFFORDABLES
721-5020

1986 CAVALIER Station wagon, loaded, looks and runs great, 722-7409. leave message.

1986 MERCURY SABLE LS, V-6, auto, air, stereo cass., tilt, cruise, power windows, p. locks, p. seats, extra nice car, only $4,195
JACK DEMMER AFFORDABLES
721-5020

1987 CHARGER very clean, good condition, call before 3, 721-7863.

1987 CROWN VICTORIA, V-8, auto, air, stereo, wire wheels, vinyl roof, loaded, only $4,795
JACK DEMMER AFFORDABLES
721-5020

CHEVY LOVER'S: I have: 2 - 65 Nova 4 dr., wagons; 2 - 67 Camaro's; 1 - 69 Camaro; 1 - 74 Camaro (Z-28), and plenty of new and used spare parts, call 326-2777.

116. Antique & Classic Cars

1964 BARRACUDA, 273cu, 4 speed, runs, good condition, sacrifice, asking $1800, also complete set of 14" Chevy rally wheels. 326-2945.

117. Trucks & Vans for Sale

1982 CHEVY S10, 4SP, 6 ft box with cap, asking $1500, 722-1083 after 5.

1985 FORD Ranger, 4 speed, runs excellent, $2500, 721-0486. Romulus.

1987 RANGER XLT SUPER CAB, 4 x 4, V-6, 5 speed, auto, air, stereo cass., tilt, cruise, alum. wheels, Brahma fiberglass, sharp, only $5495
JACK DEMMER AFFORDABLES
721-5020

1990 FORD F-150 Pick Up, 4 x 4, 20,000 miles, AM/FM, power steering & brakes, cap, running boards, $10,500, 942-0961.

FAX US YOUR AD AT 729-6088
For more details on rates & discounts call 729-3300

89. Apts. for Rent

KIRKRIDGE PARK COOPERATIVE
1, 2 & 3 BR TOWNHOUSE
* Full Basement * Carpeted * Refrigerator
* AC * Stove * Garbage Disposal * Dishwasher
697-3555
8205 Kirkridge Park Dr., Belleville
(On Ecorse 1/2 Mile W. of I-275)
Children Welcome

WOODCREST VILLA
APARTMENTS & ATHLETIC CLUB
Spacious 1 & 2 bedroom apartments, each with a fireplace, mini-blinds and balcony or patio. Private athletic club featuring year-round indoor-outdoor pool, suana, steam bath, whirlpool and exercise room. Secluded setting amidst woods and duck ponds, Livonia schools. Pets welcome. Senior citizen discount.
CONVENIENTLY LOCATED OFF WAYNE RD. BETWEEN WARREN & JOY, NEAR THE WESTLAND SHOPPING MALL - RENTAL OFFICE AND MODEL OPEN 10 A.M.-6 P.M.
261-8010
*ASK ABOUT OUR 1 BR SPECIAL
IMMEDIATE OCCUPANCY

Immediate Occupancy for SENIOR CITIZENS
Chateau Cherry Hill
213 Henry Ruff Road
(Just South of Cherry Hill Road)
PHONE 729-7721 - 8:30 am - 5:00 Monday thru Friday
Michigan's Most Beautiful Congenial and Economical Housing For Seniors!!!
CABLE TV
-- RENT SUBSIDIES AVAILABLE --

NOW PRE-LEASING
Brookwood apartments
1 & 2 BEDROOM LUXURY APTS. *from* $440

482-3000
* NEW CONSTRUCTION JUST SECONDS FROM FORD LAKE
* PEACEFUL, WOODED SETTING
* CLOSE TO U of M, EMU
* PROFESSIONAL MANAGEMENT BY PM DIVERSIFIED
* OPEN - MON.-FRI. 9-6 SAT.-SUN. 11-4
FOR MODERATE INCOMES
★ SINGLES AND FAMILIES ★
INCOME MUST BE BELOW $26,700
On Tuttle Hill between Huron River Dr. & Textile Rd.
8990 BROOKWOOD • YPSILANTI, MI 48197
EQUAL HOUSING OPPORTUNITY

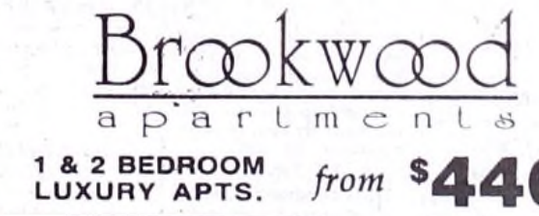

Newly Renovated
* Studio, 1 & 2 BR. apts.
* Vertical Blinds
* Heated indoor pools, sauna & exercise room
* Easy access to freeways I-275 & I-94
* Minutes from Metro Airport
* Participating in apt. watch program
$365-$500
SAVE $300 ON 1 BDRM. SPECIAL
$100 OFF ON FIRST 3 MO. RENT 1 BDRM. SPECIAL W/1 YR. LEASE
35700 Michigan Ave.
Wayne, MI 48184
729-0800

115. Autos for Sale

Are You Stuck . . .
With *Problem Credit? Just Pick Up the Phone . . . And Get a Loan!* *With Easy Monthly Payments It's almost that simple*

Your Job Is Your Credit
Call 522-7820
Ask for Mr. Robb
Dick Scott Used Cars
*We'll give you $100 if we can't get your credit approved.**
*Must be employed full-time and meet down payment requirements.

105. Mobile Homes for Sale

QUALITY HOMES
YOUR KEY TO BETTER LIVING.

New & Pre-Owned Mobile Homes
For As Low As $10,000

$99 SECURITY DEPOSIT & VARIOUS RENT SPECIALS

Call or stop in the Quality Homes Sales Centers located in these fine communities

ARBOR MEADOWS *Ann Arbor Area* **572-1445**
HURON ESTATES *Romulus* **782-3560**
SHERWOOD VILLAGE *Canton* **397-0303**

BUSINESS AND SERVICE DIRECTORY

Carpentry

GNR Interiors
· Drywall
· Roofing
· Ceilings
· Remodeling
· Cement
· Decks
Free Estimates Lowest Rates
Gregg
292-3836
All Calls Will Be Returned

Chimneys

CHIMNEYS
Built new & repair
We'll beat any price!
Senior Citizen Discount
Licensed & Insured
BEST CHIMNEY CO.
Dearborn 292-7722
Southfield 557-5595

Construction

GREAT EASTERN Building Contractors, Inc.
Basements, flat work, sewers, footings, foundations, field title, septic tanks, remodeling
LICENSED-INSURED-BONDED
No job to small, FREE estimates
Harry D. Copp
Owner
699-3015

Drywall

DRYWALLING PLASTERING
Drywall installed or repair, plaster & drywall
Good Service
Good Price
722-0586

Furnace

Repairs
to all makes of furnaces, hot water & steam boilers
Violation corrections
Free Estimates
565-2320

Painting

SPECIAL 20% OFF
Acornn Wallcovering & Painting
Specializing in:
· Drywall
· Rough Walls
· Wall Repair
· Interior/Exterior Painting
· All Carpentry Work
Senior Citizen Discounts
Commercial & Residential
Free Estimates
292-0063
Pager 321-0201
Ask for Mike

Roofing

Barnett Roofing & Siding, Inc.
20 years in business
41700 Michigan Avenue
Canton
We Specialize In:
* Roofing * Aluminum Siding
* Gutters * Aluminum Trim
Call Now For A Free Estimate
397-8122

Snow Plowing

WINTERIZATION
OUTDOOR SERVICES, CO.
Sprinkler Systems
• Installations
• Repairs
• Maintenance
• Residential/ Commercial
729-1800
Commerical Snowplowing & salting available

Tree Service

JESSE'S TREE SERVICE
● Trimming
● Removal
● Stump Removal
33 YEARS EXPERIENCE
FREE ESTIMATES
595-6407 722-3028
(EVENINGS)

POWERS TREE SERVICE
FREE ESTIMATES
INSURED & REGISTERED
Tree & Shrub & Stump Removal
Tree, Shrub & Hedge Trimming
425-7617

R & R's TREE SERVICE
522-5731 699-5009
Ask for Ron

Wallpapering

THE HAPPY HANGERS
PROFESSIONAL WALLPAPERING
EXPERIENCED
WORK GUARANTEED
PHYLLIS
942-7415

Waterproofing

LEAKY BASEMENT?
Mr. B's Basement Waterproofing
Licensed - Guaranteed
FHA Approved Methods
Free Estimates
753-9226 928-0450

Electrical Contractors

ROWE SUPPLY CO., INC.
33920 Van Born, Wayne, MI
(Wholesale and Retail)
"OVER 11,000 ITEMS"
AIR CONDITIONERS & COMPRESSORS, MICROWAVE OVENS, MOTORS, TOOLS, LIGHT BULBS, COMPUTER EQUIPMENT
721-4081 Home Office Industry

WHEN IS COMES TO ELECTRICITY "THE PRO IS ROWE"
ROWE ELECTRIC, INC.
● Residential ● Commercial ● Industrial
We Repair Hi Bay & Parking Lot Lighting
721-4080

Wheels

Chevrolet restyles Suburban

The Chevrolet full-size sport-utility vehicle is completly restyled for 1992, and is based on the successful full-size C'K Pickup.

The '92 Blazer can carry one more person (for a total of six) and tow 1,000 pounds more than its predecessor. A 5-inch longer wheelbase gives the '92 model a smoother ride. It also has a higher gross vehicle weight rating and more front and rear leg room and rear hip room.

The big Blazer shed the R/V Pickup platform for the contemporary appearance and significant improvements of the C'K Pickup– the Chevy full-size pickup. In fact, some of the exterior sheetmetal is identical to that of the pickup.

Other new standard features for Blazer include anti-lock brakes (ABS) and the Chevrolet patented Inst-Trac system for "shift-on-the-fly" convenience.

ABS reduces the chance of wheel lockup during braking. It is designed to help the driver maintain steering control even in panic stop in rain, on snow or ice. It can adjust brake pressure at a rate even the most skilled driver cannot attain.

A 5.7L EFI V8 gasoline engine is standard. A 5-speed manual transmission with overdrive replaces the 4-speed manual as standard equipment. A 4-speed automatic with locking torque converter and overdrive is optional.

New exterior and interior appointments for the Blazer include improved seats with head restraints for the front outboard seating positions, a standard full gauge cluster and standard extended range AM radio.

More than half of the Blazers sold in 1990 were purchased in the northeastern and western United States. Blazer is popular transportation among active families or empty nesters for boat towing and R/V trailering.

> "Of the more than 100,000 vehicles sold in the truck-wagon segment in 1990, the Chevrolet Suburban was number one, capturing more than 50 percent of the market.

Beige is a new interior color. Bright red and beige metallic are new exterior colors.

Chevy Suburban

The Chevrolet Suburban–the most popular utility vehicle of its type in America and automotive icon of the State of Texas– gets a major updating in its 57th year with the fresh styling and the proven full-frame construction of the popular full-size Chevy pickup.

Of the more than 100,000 vehicles sold in the truck-wagon segment in 1990, the Chevrolet Suburban was number one, capturing more than 50 percent of the market.

The popularity of the Suburban in the South (and Texas in particular) is unrivaled. In fact, *Texas Monthly* magazine named it the national vehicle of Texas, a reference to the disproportionate share (30 percent) of the vehicles sold there. The new '92 model will be launched first in the Lone Star State.

Available in 2- and 4-wheel-drive models, the 1'2 ton (C'K 1500) and 3'4- ton (c'K 2500) series, the 1992 Suburban features improved step-in-height, load-floor length and greater cargo space. Its towing capability–10,000 pounds–makes it a must for serious trailering.

The '92 Suburban also has more front and rear leg, shoulder and hip room than its predecessor.

Four-wheel anti-lock brakes are new for all 1992 Suburbans. ABS reduces the chance of wheel lockup during braking. It is designed to help the driver maintain steering control even in a panic stop in the rain, on snow or on ice. It can adjust brakes pressure at a rate even the most skilled professional driver cannot attain.

The Chevrolet version of the full-size pickup suspension delivers a smooth-car-like ride with tough-truck construction and heavy-duty towing capability. The front suspension is independent with upper and lower control arms and stabilizer bar. The rear suspension is a semi-eliptic, two-stage, multi-leaf spring design.

A 5.7L EFI V8 engine is standard. Suburbans rated over 8,500 pounds gross vehicle weight are equipped with a heavy-duty version of the 5.7L. The big 7.4L, 454-CID EFI V8 is optional on Suburbans above 8,600-pounds GVWR.

The '92 Suburban–properly equipped– can move up to 17,000 pounds, including vehicle, trailer, people, cargo and equipment–1'2 ton more than its predecessor.

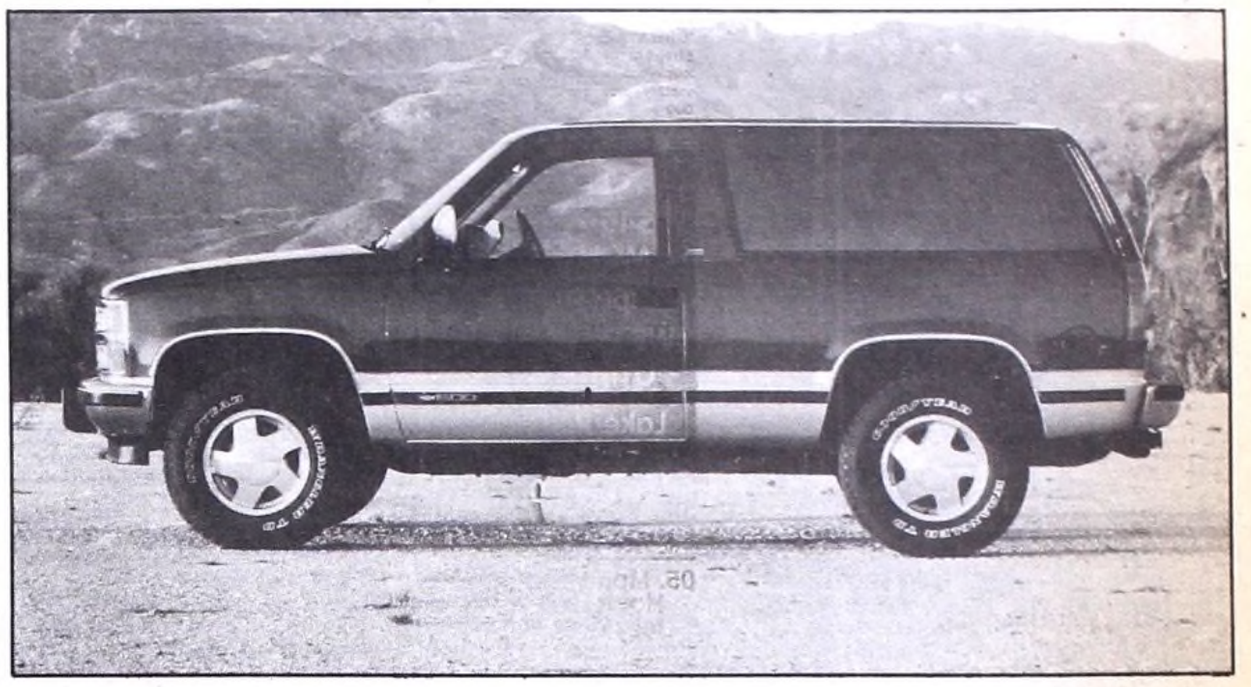

The completely restyled 1992 full-size Blazer (above) can carry one more passenger (for a total of six) and can tow 1,000 pounds more when properly equipped. It has a smoother ride and more front and rear leg room and more rear hip room. The restyled Suburban (below) sports the contemporary styling and proven construction of the General Motors most popular vehicle–the full size pickup. The tow vehicle of choice for serious trailering (up to 10,000 pounds) the Suburban features four-wheel anti-lock brakes and Chevrolet patented Insta-trac system for "shift-on-the-fly" convenience.

NONE HIGHER!

'91 TAURUS GL (10 AVAILABLE)	$10,591 - $11,991
'91 SABLE GS (5 AVAILABLE)	$10,591 - $11,991
'91 T-BIRD STD (7 AVAILABLE)	$10,991 - $11,991
'91 TEMPO AUTO, AIR (8 AVAILABLE)	$7,891 - $8,491
'91 TRACER AUTO, AIR (3 AVAILABLE)	$7,891 - $8,391
'91 ESCORT LX AUTO, AIR	$7,991
'91 MUSTANG GT (4 AVAILABLE)	$11,591 - $12,891
'91 CAPRI CONVERTIBLES (2 AVAILABLE)	$10,991
'91 CROWN VICTORIA LX (2 AVAILABLE)	$12,991
'91 COUGAR LS	$11,991
'91 MUSTANG 5.0 LITER, LOADED (4 AVAILABLE)	$10,991
'91 PROBE LX V-6 (2 AVAILABLE)	$10,591
'91 SUPER WAGON V-8, DUAL AIR, 15 PASS. (5 AVAIL.)	$15,991 - $16,991
'88 CONTINENTAL SIGNATURE SERIES (6 AVAIL.)	$10,988 - $12,988

YOUR WESTSIDE FORD DEALER

Jack Demmer Ford

37300 MICHIGAN AVENUE • WAYNE, MI

1 MILE WEST OF WAYNE RD.

721-6560

'91 YEAR END RED TAG SALE

4.9% APR FINANCING OR UP TO $2400 IN REBATES**

$1,000 REBATE
'91 DODGE COLT GL
3 Dr. Htch. Auto Trans.
WAS $9,156
NOW $7,595*
Stk. #32016

COUPON
$200
ADDITIONAL TRADE-IN VALUE WHEN YOU PRESENT THIS COUPON AT TIME OF PURCHASE
MUST PASS A.E.T.

$2,400 REBATE
'91 DODGE SHADOW ES
CONVERTIBLE
Loaded!
WAS $17,217
NOW $12,791**
Stk. #36131

$1,500 REBATE
'91 DODGE DYNASTY
V-6, Auto, A/C
WAS $16,934
NOW $12,859*
Stk. #38042

'91 DODGE STEALTH ES
Auto, Air, Leather, Jet Black!
WAS $23,494
NOW $20,851*
Stk. #35038

$500 REBATE
'91 DODGE CARAVAN
Auto, Air, Driverside Airbag
WAS $15,039
NOW $12,585*
Stk. #41322

$1,500 REBATE
91 DODGE SPIRIT
Auto, A/C, AM/FM
WAS $13,217
NOW $9,938*
Stk. #37106

$1,100 REBATE
'91 DODGE SHADOW
AMERICA
Auto, 2.2L SOHC EFI
WAS $9,724
NOW $7,695**
Stk. #36222

$1,250 REBATE
'91 DODGE DAYTONA
Indy Red, V-6, Auto
WAS $13,296
NOW $9,996*
Stk. #33022

Authorized Dealer LOJACK Stolen Vehicle Police Recovery Network

Free Tank of Gas with Every New Car Purchase

Mon. & Thurs. Sales Open Til 9 p.m. Service Open Til 8 p.m.

Dick Scott DODGE

451-2110 962-3322

OUT OF TOWN CALLS ACCEPTED

*Plus tax, title destination. Rebate assigned to dealer. $400 FTB Rebate on Shadows only.

No Reasonable Offer Refused!

684 ANN ARBOR RD. (1½ Mi. of I-275) PLYMOUTH

425 RED TAGGED CARS TRUCKS VANS 4x4'S

UN-BOO-LIEVABLE CLEARANCE PRICES AND REASONABLE PAYMENTS

Budget Payments & Cars Under $3995

1987 PONTIAC FIERO, 5 speed, air, stereo, sporty gas saver. Clean as a whistle! $3,995 or	$111 mo.	**1985 MERCURY LYNX,** 2 door, automatic, air, stereo, cassette, cloth, rear defrost. A honey! $2,675 or	$96 mo.
1986 EXP SPORT COUPE, automatic, power steering & brakes, stereo, rear defrost, 35,000 original miles. $3,988 or	$144 mo.	**1990 FORD ESCORT LX,** 2 door, 5 speed, cloth, stereo, rear defrost & more. Extra clean.	$114 mo.
1987 MAZDA B2000 PICKUP, extra cab, 5 speed, air, stereo, cassette, more. Ready for work or play!! $2,995 or	$83 mo.	**1986 NISSAN PULSAR NX,** T-roofs, 5 speed, power steering & brakes, stereo, cassette, rear defrost, 38,000 miles. Bright red & sporty. $3,995 or	$139 mo.
1985 CHEVROLET CELEBRITY CL, 4 door, automatic, air, stereo, tilt wheel, V-6, 52,000 pampered 1 owner miles. "Must see!" $3,885 or	$139 mo	**1987 ESCORT GL WAGON,** automatic, air, stereo, rear defrost, "cleanest one in town." $3,688 or	$103 mo.
1988 FESTIVA L, 4 spd., rear defrost, stereo, cassette, front wheel drive, gas saver, sale priced $3,255 or	$88 mo.	**1987 TAURUS MTS,** air, tilt, cruise, power windows & locks, rear defrost. Compare at only $3,995 or	$111 mo.
1991 RANGER, 5 speed, power steering & brakes, sliding rear windows, 16,000 miles. Compare at only	$129 mo.	**1986 LYNX WAGON,** automatic, air, stereo, cruise, rear defrost. A great buy at $3275 or	$116 mo.
1989 ESCORT LX, 4 door, automatic, air, stereo, cassette, rear defrost, cloth, 37,000 miles!	$126 mo.	**1987 TAURUS L,** automatic, air, tilt, cruise, stereo. Clean as a whistle! $3,425 or	$97 mo.
1989 FESTIVA L, 4 speed, stereo, rear defrost 29,000 pampered miles. A honey!	$3,995	**1985 OLDS CIERA BROUGHAM,** automatic, air, stereo, tilt, cruise, power windows & lock! $3,775 or	$136 mo.
1987 TEMPO GL, 4 door, air, power steering & brakes, stereo, cassette. Clean as a whistle $3,488 or	$97 mo.	**1985 FORD TEMPO GL,** 2 door, air, cruise, cloth, rear defrost & more. Sale priced $2,955 or	$106 mo.
1986 ESCORT LX, 2 door, 5 speed, air, stereo, cassette, rear defrost. Priced below cost. $2,995 or	$107 mo.	**1985 NISSAN SENTRA WAGON,** automatic power steering & brakes, stereo, rear defrost, 53,000 pampered miles. This weeks family special! $3,885 or	$138 mo.
1985 CAPRI GS, automatic, air, tilt, cruise, power window & locks, 43,000 1 owner miles, bright red. Great on gas & insurance rates. $3,495 or	$139 mo.	**1990 FORD ESCORT LX WAGON,** automatic, air, stereo, rear defrost, 30,000 carefully driven miles. Sharp!	$148 mo.
1988 FORD ESCORT GL WAGON, automatic, iar, stereo, cassette, rear defrost. Nicest one in town! $3995 or	$108 mo.		

"0" DOWN

12 MONTHS • 12,000 MILES WARRANTY**

VARSITY Ford

I-94 west to Jackson Rd. Exit - Turn left.

OPEN
MON. & THURS. 9-9
TUES., WED., FRI. 9-6
OPEN SAT. 9-5

3480 JACKSON Rd.
at Wagner
PH 996-2300

'Select models. ' On approved credit 'Plus tax & tags 'Extra '91-'90 Models 60/mos. 11.5%, '89 Models 54/mos., 12.5% '88 Models 48/mos. 13.57% '87 Models 48/mos. 15.0%

Quality USED CARS

BIG DOLLARS PAID FOR CLEAN, QUALITY USED CARS! CALL DON!

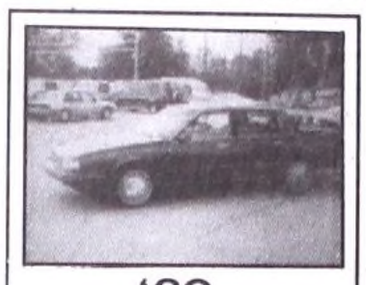

'89 CELEBRITY

4 cyl., automatic, air, one owner

$4,995

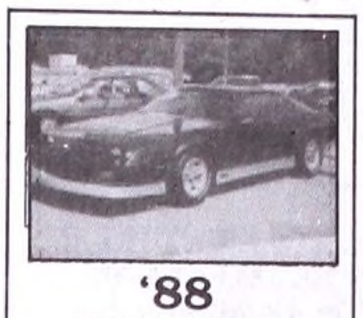

'88 CAMARO

V-8, Auto, Air, Low, Low Miles

$7,995

'89 GRAND PRIX

Loaded, 1 owner.

$9,995

'89 S-10 EXT. CAB

4.3 V-6, auto, air

8,295

'88 F-150

V8, automatic, air, one owner

$8,995

'88 CHEVY G20 CONV. VAN

Great Miles, Loaded

$12,995

JACK CHEVROLET WEBB

481-0210

"THE DEALER THAT DEALS"

1180 E. MICHIGAN AVE., YPSILANTI
PHONE 481-0210
MON. & THURS. 9-9; TUES., WED., FRI. 9-6
SAT. 11-3

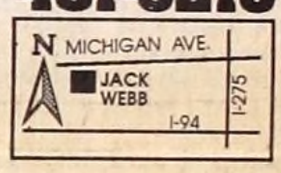

"92" BIG ENOUGH TO DEAL - SMALL ENOUGH TO CARE! "92"

Buy or Lease---SAVE BIG $$$

HAVE YOU DRIVEN A FORD LATELY? NOW IS THE TIME!

1992 Escort LX 2 Door 1.9 liter, 4 cyl., 5 speed, A/C, P/S, defroster, and more. Stock #3130. WAS $10,562 NOW **$8802***	**1992 Tempo GL 4 Door** 2.3 liter, 4 cyl., auto. trans, A/C, tilt wheel, defroster, p./locks, cassette, and more. Stock #3126. WAS $12,849 NOW **$10,215***	**1992 Probe GL** 2.2 liter, 4 cyl., 5 speed, moonroof, speed control, cassette, rear defroster, and more. Stock #3046. WAS $14,016 NOW **$11,479***	**1992 Taurus GL 4 Door** 3.0 liter, V6, auto. O/D, A/C, speed control, cassette, p./seat, p./locks, p./windows, defroster, and more. Stock #3001. WAS $18,242 NOW **$14,943***	**1992 T-Bird** 3.8 liter, V6, auto. O/D trans., A/C, p../seat, p./locks, keyless entry, cassette, defroster, speed control, tilt wheel, and more. Stock #3065. WAS $18,296 NOW **$14,915***	**1992 Crown Victoria** 4.6 liter, V8, auto. O/D trans., A/C, keyless entry, defroster, p./locks, p./windows, p./seat, p./antenna, cast wheels, cassette. Stock # 3075. WAS $21,630 NOW **$18,260***
LEASE FOR $203 PER MONTH**	**LEASE FOR $219** PER MONTH**	**LEASE FOR $252** PER MONTH**	**LEASE FOR $319** PER MONTH**	**LEASE FOR $306** PER MONTH**	**LEASE FOR $398** PER MONTH**
1992 Ranger XLT 4x2 3.0 liter, V6, 5 speed, A/C, speed control, tilt wheel, cast wheels, chrome step bumper, cassette, and more. Stock #5052. WAS $14,001 NOW **$10,263***	**1992 F150 4x2** 4.9 liter, 6 cyl., 5 speed O/D trans., AM/FM stereo, styled steel wheels, rear step bumper, and more. Stock #5127. WAS $11,598 NOW **$10,563***	**1992 Aerostar XL Wagon** 3.0 liter, V6, auto O/D trans., 7 passenger, A/C, priv. glass, speed control, tilt wheel, defroster, cassette, power conv. group, alum. wheels, and more. Stock #5086. WAS $18,860 NOW **$15,761***	**1992 Explorer Sport 4x4** 4.0 liter, V6, auto O/D trans., A/C, power equipment group, trailer tow pkg., speed control, tilt wheel, cassette, moonroof, luggage rack, and more. Stock #5059. WAS $22,588 NOW **$19,738***	**1992 Bronco XLT 4x4** 5.0, V8, auto O/D trans., A/C, defroster, priv. glass, p./windows, p./locks, trailer tow pkg., touch drive 4x4, elec. mirrors, chrome wheels, and more. Stock #5053. WAS $25,573 NOW **$20,383***	**1992 Chateau Club Wagon** 5.0 liter, V8, auto O/D trans., A/C, speed control, tilt wheel, trailer tow pkg. quad capt. chairs, rear seat bed, p./windows, p./locks, p./seats, and more. Stock # 5083 WAS $25,067 NOW **$22,351***
LEASE FOR $210 PER MONTH**	**LEASE FOR $252** PER MONTH**	**LEASE FOR $341** PER MONTH**	**LEASE FOR $475** PER MONTH**	**LEASE FOR $434** PER MONTH**	**LEASE FOR $498** PER MONTH**

Final Closeout on '91 Models

'91 ESCORT PONY 4 cyl., auto., rear defroster. Stk. #2230 WAS $8868 NOW **$7809***	**'91 MUSTANG GT** 5.0 V8, auto with O/D, defroster, air, 249A Value Pkg., track-lok, moonroof, loaded! Stk. #2846 WAS $18,605 NOW **$15,875***	**'91 RANGER** 2.3 L, 4 cyl, 5 speed, all season tires. Step bumper, clearcoat paint. Stk. #4627 WAS $8578 NOW **$7235***
'91 TEMPO GL 4 DOOR 4 cyl. auto, 225 Special Value Pkg., speed control, luggage rack, clearcoat paint. Stk. #2576 WAS $12,823 NOW **$9613***	**'91 PROBE GT** 2.2L turbo, 5 spd, air, speed control, cassette, cast wheels, moonroof, loaded. Stk. #2099 WAS $19,072 NOW **$15,449***	**'91 F-150 XLT 4x2** 6 cyl., 5 speed O/D, air, speed control, tilt, power windows & locks, styled wheels & more! Stk. #4073. WAS $16,044 NOW **$11,528***
'91 MUSTANG LX HATCHBACK DEMO. 4 cyl. auto with O/D, defroster, cast wheels, clearcoat paint. 240 A Value Pkg. Stk. #2206 WAS $13,706 NOW **$10,393***	**'91 T-BIRD** V6, auto with O/D, power locks, 151 Special Value Pkg. Stk. #2704 WAS $17,076 NOW **$13,479***	**'91 AEROSTAR XL WAGON** 3.0 V6, auto, with O/D, 7 passenger, loaded. Stk. #4533 WAS $16,803 NOW **$13,638***

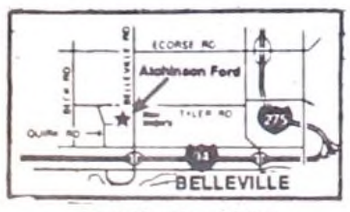

Just North of I-94
9800 Belleville Rd.

ATCHINSON

Mon. - Thurs. 9-9
Tue., Wed., Fri., 9-6

Ford

*Plus tax, license, title, destination charges, rebate to dealer.
**Lease payment is for 24 months. Plus tax, title license, destination charges, rebate to dealer. Subject to credit approval. 8¢ per mile in excess of 30,000 miles. Lessee has no obligation to purchase car at lease end, but may arrange to purchase car with dealer at lease inception. First payment and refundable security deposit due at lease inception.

A-X-Z-B PLAN HEADQUARTERS
CHECK OUR PRICES AND SAVE EVEN MORE!
AWARD WINNING SERVICE DEPT.
DAILY RENTAL CARS AVAILABLE.
697-9161